

SERVICE INSTRUCTIONS

SLOT-LOAD FILMOSOUND[®] PROJECTOR

DESIGN 1580

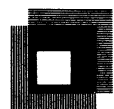

BELL & HOWELL

**GENERAL SERVICE DEPT.
7100 McCORMICK ROAD
CHICAGO, ILLINOIS 60645**

SERVICE INSTRUCTIONS

SLOT-LOAD FILMOSOUND[®] PROJECTOR

DESIGN 1580



**GENERAL SERVICE DEPT.
7100 McCORMICK ROAD
CHICAGO, ILLINOIS 60645**

FACTORY SERVICE RECEIVING ADDRESSES

CHICAGO

*Bell & Howell Company
General Service Department
2200 Brummel Place
Evanston, Illinois 60202
Area Code: 312-273-5820

NEW YORK

Bell & Howell Company
General Service Department
200 Smith Street
E. Farmingdale, L.I., New York 11735
Area Code: 516-293-8910

GLENDALE

Bell & Howell Company
General Service Department
623 Rodier Drive
Glendale, California 91201
Area Code: 213-245-6631

*For parts orders and service information.

DALLAS

Bell & Howell Company
General Service Department
433 Regal Road
Dallas, Texas 75207
Area Code: 214-631-2550

ATLANTA

Bell & Howell Company
General Service Department
1872 Marietta Boulevard, N.W.
Atlanta, Georgia 30318
Area Code: 404-355-5540

Table of Contents

	Page
INTRODUCTION	1 - 3
DISASSEMBLY PROCEDURE	4 - 9
REASSEMBLY PROCEDURE	10 - 21
ADJUSTMENTS	22 - 28
General Instructions	22
Optical Alignment	22
Adjusting the Intermittent Mechanism	23
Adjusting the Reel Arms and Rewind Clutch	26
Adjusting the Sound System	26
Projector Speed Tests	27
Gear Shift Tension Adjustment	28
Idler Gear Backlash Adjustment	28
Setting the Load Lever	28
TROUBLE SHOOTING	29 - 32

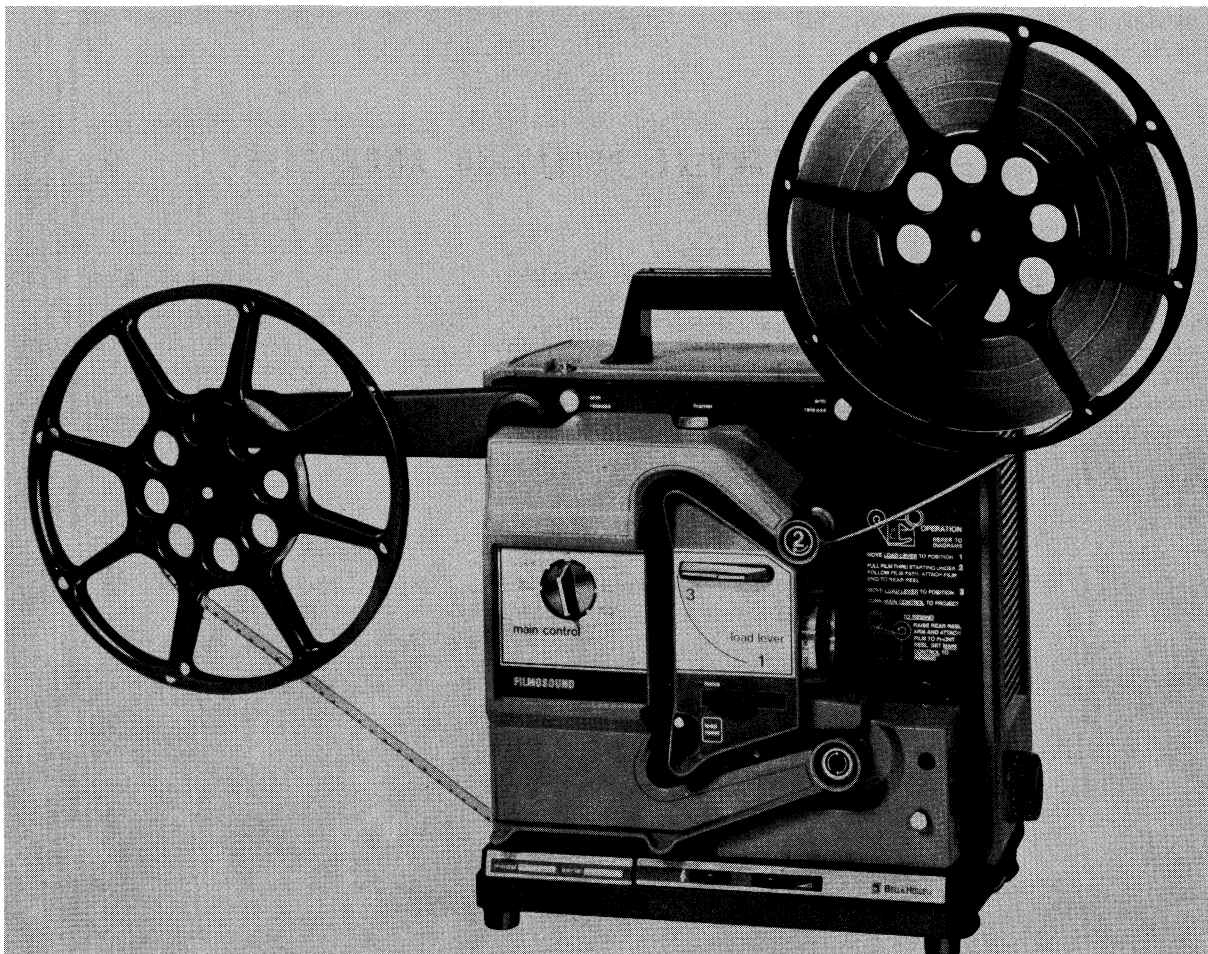

Design 1580 Slot-Load Filmosound Projector

FEATURE DESCRIPTION LIST

Color	Charcoal gray and torquoise
Input Voltage	120 volts A.C., 60Hz
Film Threading	Slot-load system
Projection Lamp	24 volt, 250 watt, 50 hour (Type EMM)
Lamp Control	Normal and bright positions
Projection Lens	2-inch, f/1.6 anti-theft lens
Audio System	Optical type with Type BAK (4VDC) exciter lamp and silicon photocell pick-up
Amplifier Output	10 watts R.M.S., integrated circuit
Speaker	Built-in 16 ohm permanent magnet
Approximate Weight	32 pounds

Introduction

GENERAL.

This Service Manual has been prepared to assist in the repair and adjustment of the Bell & Howell Manual Slot-Load Filmosound Projector Design 1580. Design characteristics are listed in the Feature Description List on the preceding page. An illustrated Parts Catalog is included at the rear of the manual to identify replacement parts and to aid the serviceman in the disassembly and reassembly of the projector.

DESCRIPTION.

The Model 1580 projector introduces the slot-load threading system developed by Bell & Howell. With the Load Lever in position "1", the film is slipped beneath the large entrance roller (numbered "2"), around the upper and lower corners of the lens cover, around the lower guide roller (with the two clockwise arrows) and along the lower guide path beneath the lamphouse cover to the take-up reel. The projector has been designed to self-seat the film if threaded correctly. If the film is sufficiently out-of-line, moving the Load Lever to position "3" will automatically eject the film from the lower portion of the system. If this should occur, return the Load Lever to position "1" and rotate the take-up reel until the film is taut and realigned.

With the Load Lever in position "1", all systems except the projection lamp have power. This is to prevent damage to the film while film is not being transported. In position "3", all systems have power for projection and sound. An electric interlock has been provided to shut off all projector power when the Load Lever is moved to an intermediate position between "1" and "3".

SPECIAL MAINTENANCE PRECAUTIONS.

Before beginning repair operations, check specific customer complaints against the Trouble Shooting charts for possible cause and suggested remedies.

The removal and installation of most projector parts can be accomplished with tools normally available in photo equipment repair shops. A pencil-type soldering gun should be available for electrical repairs, and the Bristol wrenches listed in the following chart will also be required. Special tools and gages necessary for projector alignments and adjustments are illustrated and listed in Figure A and its accompanying chart.

BRISTOL SETSCREW WRENCHES REQUIRED FOR MAINTENANCE

Setscrew Size	No. of Flutes	B&H Part No.	
		Handle	Wrench
No. 4-40	6	G1271-F1	G1271-X2
No. 6-32	6	STK3852-B	STK3863-B
No. 8-32	6	G165-F1	G165-X2

NOTE: Wrench G165-F3 is needed to tighten setscrew in tool handles.

CLEANING.

All film path areas must be kept free from emulsion build-up, or film jamming will take place during the automatic threading operation. Use Toluol, and/or an orange stick to remove emulsion from the film path areas, being careful not to scratch the surfaces. Pay particular attention to the film path parts of the soundhead cover and soundhead.

Do not use trichloroethylene solvents to clean plastic parts. Use a naphtha base cleaning fluid and be sure that grease is NOT wiped off critical areas of lubrication. Do not use solvents on these critical areas, especially in the auto-threading linkage, since lubrication is applied during assembly and it would be difficult to replace without disassembling the linkage. Use a soft lint free cloth when necessary to remove any accumulation of dust or film chips.

During periodic maintenance of the projector, the transport mechanism should be removed and thoroughly cleaned. Brush or blow out all large particles of dirt. Wash all moving parts except "Olite" bearings with any good petroleum solvent. Wash "Olite" bearings and the pull-down cams with naphtha. Wash the cam oilers in naphtha, and replace if not thoroughly cleaned by washing. Discard and replace the cam wiper and cam wiper wick. As soon as parts have been washed and dried, coat with a light film of the specified lubricant.

LUBRICATION.

The following Lubrication Chart lists those items which are to be lubricated during reassembly. Lubricants specified can be ordered from Bell & Howell by part number. Be careful not to over-lubricate. A drop or two of oil and a light film of grease (applied with a brush, if possible) will be adequate. Wipe away excess lubricant with a lint-free cloth.

Felt pads and wicks should be placed in a shallow pan of the specified grease or oil and allowed to stand until saturated. Permit the excess lubricant to drain away before installing these felt parts.

DRIVE BELT REPLACEMENT.

Because of the compactness of design of these projectors, the drive belt is not easily accessible for replacement. To avoid extensive disassembly at the rear of the projector, the following procedure is recommended. Refer to Parts Catalog Figure 2 and 3.

a. Remove the rear cover (item 14, Figure 1) to expose the drive belt and associated components. Manually run the drive belt off of the large mechanism pulley and pull the free end of the belt from the belt shifter loop.

b. Remove the tie strips from around the wiring at both ends of the motor.

c. Loosen the screws in both motor bracket straps (31, Figure 3) and lift off the straps and stabilizer bracket (32) as a group.

d. Raise the motor just enough to permit the belt to be passed beneath the motor toward the transformer. Be very careful not to lift the motor so high as to damage the blower fan at the end of the motor shaft.

e. Disconnect the push-on connectors which connect the motor leads to the starting capacitor (item 22C, Figure 2) and remove the crimp-type solderless connector which joins the grey-yellow motor lead to the three white leads. The belt can now be removed from the projector.

f. Install the new belt by reversing the above order of removal. Replace the crimp-type solderless connector with a screw-on type connector and, when securing the motor with the motor bracket straps, make sure that the motor grounding strap (left end of motor) bears on the motor bracket strap (31, Figure 3).

LUBRICATION CHART

Parts to be Lubricated	Lubricant
Machined surfaces (non-bearing) of all castings	Oil (P/N 070003)
Sprocket shafts (46 and 54, Figure 8)	Oil (P/N 08963)
Framer shaft (30, Figure 11) and bearing face of worm gear (23, Figure 11)	Oil (P/N 04978)
Felt oil pads in cams, and sliding parts (friction surfaces) not otherwise specified	Oil (P/N 070032)
The following items are to be greased sparingly:	
Teeth of all nylon gears	Grease (P/N 070034)
Friction surface of lamp release ring (41, Figure 8)	
Reel arm lock buttons (21, Figure 4)	

Parts to be Lubricated	Lubricant
The following items are to be greased sparingly:	
Teeth of tilt mechanism (Figure 5)	Grease (P/N 070034)
Meshing gears in reel arms (Figures 6 and 7)	
Loop restorer shaft	
Cam wicks (8 and 13, Figure 11)	
Shuttle link bearings (14A, Figure 11)	
In-out cam (17, Figure 11) and cam follower (16A, Figure 11)	
Mechanism housing (31, Figure 11); film guide pivot posts, sprocket shaft bearings and camshaft bearings	
Pinion teeth of focus knob 3K, Figure 10)	

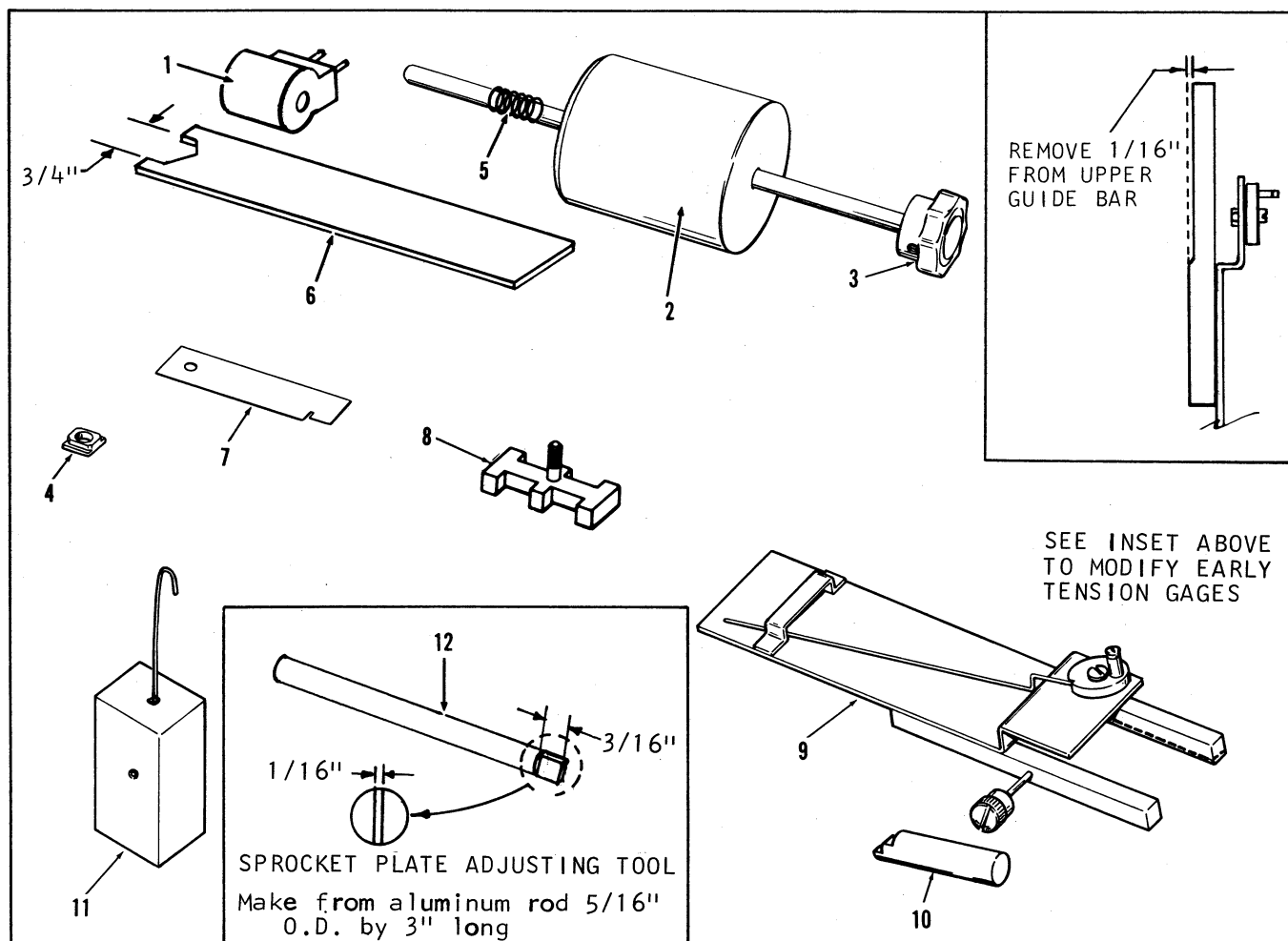

INDEX NO.	TOOL NO.	TOOL NAME	USE
1	SER-1552-1-N1	Lamp Plug	Alignment of optical system (Figure H)
2	SER-550-2-N1	Lens Plug	
3	SER-550-2-N2	Alignment Rod	
4	SER-550-2-N3	Aperture Plug	
5	P/N 6124	Tension Spring	
6	Make in Shop	Torque Wrench	Adjust rewind torque (make from 1/16 by 1-1/4 by 7 inch CRS)
7	SER-550-5-N2	Stroke Gage	Measure shuttle stroke (Figure M)
8	S-09701-35-N2	Shuttle Height Gage	Check shuttle protrusion (Figure K)
9	SER-552-4-N1	Shuttle Tension Gage	Adjusting shuttle tension (Figure L)
10	SER-552-4-N2	Weight for Shuttle Tension Gage	Adjusting shuttle tension (Figure L)
11	SER-550-8-N1	Alignment Tool	Aligning sound drum and photocell (Figure N)
12	Make in Shop	Sprocket Plate Adjustment Tool	Removing play from sprocket plate
	SER-550-5-N1	Shuttle Stroke Target	Measuring shuttle stroke (Figure M)

Figure A. Special Service Tools

Disassembly Procedure

1. GENERAL PRECAUTIONS.

a. Be sure to use the proper size tools for disassembly and reassembly procedures. After removing attaching parts (screws, nuts, etc.), loosely re-install these parts to the removed part or tapped holes to prevent loss.

b. Cemented or adhesive backed parts are noted in the parts lists and can be removed by prying up one edge with a knife blade. Be careful not to scratch surrounding areas, and remove traces of old adhesive with solvent.

c. When unsoldering is required to remove electrical parts, it is advisable to tag leadwires or make a rough sketch of leadwire connections to facilitate installation of the parts. Unsolder leads with a pencil type soldering gun, using a heat sink if available, or gripping the lead with a pliers to provide additional heat dissipation.

d. When removing riveted parts for replacement, the old rivet must be drilled out with a drill equal to, or slightly smaller than, the diameter of the rivet to be installed. Refer to the parts lists for the rivet diameter.

2. REMOVAL OF COVERS (Figure 1). Remove the parts, as necessary, in their indexed order of disassembly, noting the following special precautions.

a. Unlatch and remove the front cover assembly (1). If the cover itself is damaged, replace the complete cover assembly. If latching components are damaged, the rivets (1B) must be carefully drilled out.

b. Loosen the knurled cover screw (5) and lift the exciter lamp cover (3) from the sound head. Disassemble the retaining ring (4) to remove the cover screw (5) from the cover.

c. Place the Load Lever in position "3" before attempting to remove the lens carrier cover assembly (7). Pull the cover straight from the thru mounting post. If the cover is loose or comes off too easily, check the condition of the thru compression rings (8).

d. Remove the four screws (10) that attach the cord wrap (11) to the back cover (14). Remove the three screws (12) that secure the lower edge of the back cover to the base; then the four screws (13) that secure the back cover to the front and rear end caps. Disengage the line cord from the notch in the back cover and lift the cover from

the projector. The labels (15) and (17) and the control panel plate (16) are adhesive backed and need not be replaced.

e. Remove the two screws (19) at the top of the projector mainplate and lift the top cover assembly (20) from the projector. The cover mounting brackets (20B) and the carrying handle (20C) are secured with four screws (20A). If the latch strikers (20F) are damaged, rivets (20D) must be drilled out.

f. Items (23) through (26) normally are furnished as part of the complete mechanism assembly (item 29, Figure 5) and can be removed with that assembly if so desired (see paragraph 6). However, to prevent damage to these parts during other projector repairs, it may be advisable to remove them at this point. Pry the decorative insert (23) from the recess of the threading roller (25); then remove the retaining ring (24) and disassemble the threading roller (25) from the end of the sound drum shaft. Unscrew the loop restorer knob (26) from the shaft of loop restorer arm.

3. REMOVAL OF END CAPS AND LAMPHOUSE (Figure 2). Remove parts, as necessary, in their indexed order of disassembly, noting the following special precautions.

a. While observing through the drill hole in the underside of the raised boss of the front end cap, rotate the tilt knob (2) until the setscrew (1) is visible. Loosen the setscrew and disassemble the tilt knob from the end of the tilt worm shaft.

b. Swing open the lamphouse assembly (5) and pull the control knob (3) from the main switch shaft. Remove the three screws (4) which attach the hinge bracket of the lamphouse and the air deflector (6) to the mainplate. Washers (4A) are used only on the top and bottom screws. Do not remove the grip ring (3A) from the switch shaft.

c. Remove the retaining ring (8) and disassemble the exit roller (9) from the roller stud (10). Inspect the stud for nicks or burrs and, if damaged, unscrew the stud from the projector base.

d. Snap down the wire clamp that holds the projection lamp (11) in place and pull the lamp straight up from its socket. Do not wriggle or twist the lamp as this may distort the lamp contacts. Unless damaged and in need of replacement, do not remove the lampholder assembly (13). Special gages and fixtures are required to realign the lampholder. Three screws (12) secure the lampholder to the mainplate and two push-on wire connectors must be disconnected from the lamp holder terminals.

e. Tip the projector carefully to expose the underside of the base. If both end cap assemblies (17) and (22) are to be disassembled from the projector, remove the two screws (15) and (21) that secure the end caps to the base. Note the spacer (16) assembled to the screw at the front cover location. Tip the projector back into the upright position and remove the two screws (15) inserted through the front edge of the mainplate and into the speed nuts (17A) of the front cap assembly. Disconnect the speaker leadwires from the speaker terminals, and lift the front end cap from the projector. Remove the hex locking nut (18) and disassemble the speaker jack (19) and washer (20) from the rear end cap. Remove the two screws (21) inserted through the rear edge of the mainplate and into the speed nuts (22E) of the rear cap assembly. Disconnect the leads from the starting capacitor (22C) and lift the rear end cap (22) from the projector. No special instructions are necessary for replacing end cap components.

4. REMOVAL OF ELECTRICAL PARTS (Figure 3). Before removing electrical components, note the manner in which the leadwires are routed and tied. The pictorial wiring diagram at the rear of the Parts Catalog will assist in the proper reconnection of leadwires.

a. Lift the fuse (1) from the fuseholder. If the fuseholder (3) is to be replaced, unsolder the leads from the fuseholder terminals and remove the screw (2) that secures the fuseholder to the switch bracket (5).

b. All leadwire connections to the rotary switch (8) are made by means of push-on connectors. If the switch is to be replaced, disconnect the leads and remove the three screws (4) that secure the switch bracket (5) to the mainplate; then remove the locking nut (6) and lockwasher (7) and disassemble the switch (8) from the bracket.

NOTE: If the two transformers (12) and (19) are not to be replaced but must be temporarily moved to gain access to other parts, such as the sound drum flywheel, this can be accomplished in the following manner: Tilt the projector to expose the underside of the base and remove the amplifier cover (item 5, Figure 5); then remove the two screws (17) inserted through the base and into the lamp transformer bracket. Return the projector to upright position and remove the screws (18) that secure the lamp transformer brackets to the tapped holes in the base. Carefully move the assembled transformers aside. Individual replacement of the transformers is covered in steps c and d, following. The amplifier cover (item 5, Figure 5) must be removed for access to the wiring connections (see Figure 14).

c. To replace the power transformer (12), unsolder the leads of the power transformer from the appropriate pin terminals of the amplifier edge connector (item 9, Figure 5) and from the fuseholder (item 3, Figure 3); then remove the twist

connector nut to free the remaining wire lead. Remove the two nuts (9), screws (10) and lockwashers (11) at the upper ends of the brackets (15) and (16) and lift out the power transformer. The brackets (15) and (16) are secured to the top of the lamp transformer (19) with two hex nuts (13) and screws (14) and need not be removed unless the lamp transformer is to be replaced.

d. To replace the lamp transformer assembly (19), first remove the power transformer (step c, preceding). Disconnect the transformer leads from the lampholder and rotary switch (see Figure 14) and from the twist connector nut. Tilt the projector to expose the underside of the base and remove the two screws (17) inserted through the base and into the lamp transformer brackets. Return the projector to upright position and remove the two screws (18) that secure the brackets to the base.

e. Remove the three screws (20) that attach the right-hand blower housing (23) to the left-hand blower housing (37). Note the wire tie-down on the top inner screw. Remove the two screws (22) that secure the right-hand housing to the base and lift off the housing. Loosen the two setscrews (24) in the fan hub and disassemble the blower fan from the motor shaft. The drive belt (26) can be removed at this point if desired.

f. If the line cord (29) is to be replaced, disconnect its black and white leads from the twist connector nuts (Figure 14) and remove the screw (27) that secures the green ground lead to the projector base. Disassemble the Heyco bushing (28) from the bracket assembly (32) and remove the line cord. Free the leads of the thermal fuse and sleeve assembly (30) from the twist connector nuts and remove the fuse assembly from under the spring clip of the bracket assembly (32).

g. Loosen the nuts on the motor bracket straps (31) and disassemble the straps and bracket assembly (32) from the motor mounting brackets (39). Disconnect the red and blue motor leads from the starting capacitor on the rear end cap and free the yellow motor lead from the twist connector nut (Figure 14). The green motor ground lead is secured by one of the screws that attaches the front motor mounting bracket to the base. Lift the motor assembly (33) from the mounting brackets. Loosen two setscrews (34) and disassemble the motor pulley (35) from the motor shaft.

NOTE: The left-hand blower housing (37) and motor mounting brackets (39) need not be removed unless damaged and in need of replacement.

5. REMOVAL OF REEL ARMS AND GEARS (Figure 4). Remove parts, as necessary, in their indexed order of disassembly, noting the following special precautions.

a. Remove the retaining ring (1) and disassemble the gear assembly (2) and, if present, the shim washer (3) from the rear reel arm shaft. This

shim washer is occasionally required to align the gear teeth with those of the adjacent idler gear (24). Remove the second retaining ring (1) from the reel arm shaft.

b. Remove the retaining ring (4) and disassemble the spring tension washer (5), flat washer (6), reverse take-up clutch assembly (7), rewind gear (8) and retaining clip (9) from the front reel arm shaft.

c. Remove the retaining ring (10) from the projection of the take-up arm disc to free the loop end of the rewind cord assembly (11). Disconnect the hook end of the rewind cord from the extension spring (13) and disassemble both extension springs (12) and (13) from the projector. Remove the three screws (14) that attach the rewind cord bracket (15) and take-up arm disc (16) to the mainplate. Remove the three screws (17) that attach the front reel arm disc to the mainplate. The reel arms (19) and (20) can now be disassembled from the projector. CAUTION: The lock buttons (21) and springs (22) will pop from position as the reel arms are removed. Be careful not to lose these items.

d. Remove the retaining rings (23) and disassemble the two large idler gears (24) and their washers (25) from the gear studs in the mainplate.

e. Remove the retaining ring (26) and disassemble the flat washer (27) and small idler gear (28) from the mainplate gear stud protruding through the rewind lever assembly (29). Note the manner in which the legs of the torsion spring (30) are engaged; then withdraw the rewind lever assembly from the stud and remove the torsion spring. Remove the two retaining rings (31) and disassemble the washers (32) and spur gears (33) from the studs of the rewind lever.

f. Remove the retaining ring (34) and disassemble the spring tension washer (35), D-hole washer (36), flat washer (37) and flywheel driver arm assembly (38) from the upper sprocket shaft. The drive gear assembly (40) and idler gear (41) are secured to the gear studs of the driver arm with retaining rings (39) and need not be disassembled unless in need of replacement. From the upper sprocket shaft, remove the drive gear (42), two mylar washers (43) and the idler gear and arm assembly (44). Idler gear (44B) need not be disassembled from the idler arm unless in need of replacement. Remove the retaining clip (45) from the sprocket shaft and disassemble the flat washer (46), rewind clutch assembly (47) and thrust washer (48) from the shaft.

g. If the lamp interlock switch (50) is to be replaced, unsolder the leads from the switch terminals and remove the two screws (49) that secure the switch to the mainplate. The flywheel drive arm stop (51) is screwed into a tapped hole in the mainplate and need not be removed.

6. REMOVAL OF MECHANISM AND BASE COMPONENTS (Figure 5). Remove parts, as necessary, in their indexed order of disassembly, noting the following special precautions.

a. Tip the projector so that it is resting on its back edge (where the rear end cap is normally mounted). Remove four screws (1) and lift off the volume/tone control cover (2). The amplifier cover (5) is attached with five screws (3) and may already have been removed in earlier disassembly procedures.

b. Remove the two screws (6) that attach the edge connector (9) to the base and the two screws (7) and spacers (8) that attach the amplifier assembly (10) to the base. Refer to Figure 12 for identification of amplifier components and to Figure 14 for edge connector wiring connections to other projector components.

c. The complete volume and tone control assembly (12) is secured to the base with two screws (11). If either control (12E) or (12F) requires replacement, unsolder the leads from the control terminals; then pry off the control knob (12A) and remove the lock nut that secures the control to the bracket. The new control is provided with mounting parts.

d. Remove the retaining ring (13) from the end of the sound drum shaft. In some earlier models, you will find four flat washers (14) located between the ring groove and the flywheel (15). In current models, the ring groove is further from the end of the shaft and these washers are not required. Disassemble the flywheel, flat washer (16) and spring tension washer (17) from the sound drum shaft.

e. At the rear of the projector, disconnect the small edge connector (18) from the printed circuit board mounted at the bottom of the mechanism assembly. Move the exciter lamp release ring and lift the exciter lamp (19) from its socket. Wrap the lamp in tissue paper and set it aside.

f. Remove the screw (21) and washer (22) from the banana-slotted adjustment plate located above the exciter lamp area of the mechanism assembly (29). This plate is under spring tension and will snap in a clockwise direction when the screw is loosened. Disassemble the gear adjustment bracket (26) from the mainplate and mechanism by removing the screw (23) and washer (24) from the left-side hole and the screw (25) from the right-side hole. Pry off the seal (27) located at the radial opening in the side flange of the mechanism housing. Support the mechanism assembly (29) while removing the two screws (28) at the rear of the mainplate. One is located near the center of the mainplate below the mechanism cut-out; the other just to the left of the sound drum shaft. Carefully lift the complete mechanism assembly from the mainplate. Be careful not to lose the torsion spring (30) assembled to the post adjacent to the roller in the lower left-hand corner of the mechanism assembly. Refer

to Figures 8 through 11 for mechanism components and to paragraphs 9 through 12 for disassembly instructions.

g. The rubber feet (32) and flat washers (33) are secured to the corners of the base with screws (31). The tilt bar (35) is secured to the lower end of the tilt gear rack (42) with screw (34). Remove the screw (40) and gear rack adapter (41) and disassemble the gear rack (42) from the base. Remove the retaining ring (43) and lift out the gearshaft (44) and its spring tension washer (45). Tap out the spring pin (46) and lift out the tilt worm gear. Do not disassemble the mainplate (38) from the base (48) unless one or the other of these parts is damaged and in need of replacement.

7. DISASSEMBLING THE FRONT REEL ARM (Figure 6). Disassemble the front reel arm in the following manner, noting any special precautions.

a. Remove the two screws (1) and lift the reel arm cover (2) from the front arm (22). Note the shim washers (3) located between the cover and reel arm mounting bosses.

b. Remove the screw (4) and disassemble the feed spindle assembly (5) and shim washer (6) from the front reel arm. If spindle parts are damaged, remove the retaining ring (5A), loosen the setscrews (5B) and remove the gear (5C) and washer (5D) from the spindle (5E).

c. Remove the retaining ring (7) from the spring post in the reel arm to free the end of the torsion spring (10). Loosen the setscrews (8) and (8A) and lift the gear (9) and torsion spring (10) from the reel arm shaft (14). If damaged, disassemble the plastic sleeve (9A) from the gear hub.

d. Remove the two retaining rings (11) and disassemble the reel arm shaft (14) and washers (12) and (13) from the reel arm.

e. Remove the retaining ring (15) and withdraw the upper spur gear (16) from the gearshaft (20). Remove the two gear retaining clips (17), the washer (18) and the lower spur gear (19) and slide the gearshaft (20) from the bearing posts of the reel arm. Inspect the nylon bearings (21) and, if damaged, press them from the bearing posts.

8. DISASSEMBLING THE REAR REEL ARM (Figure 7). Disassemble the rear reel arm in the following manner, noting any special precautions.

a. Remove the two screws (1) and lift the reel arm cover (2) from the rear arm (32). Note the shim washers (3) located between the cover and the reel arm mounting bosses.

b. Press the take-up arm against the reel arm casting and slip the take-up belt (4) from the pulleys. Release the take-up arm slowly and catch the tension spring (5) as it drops free. Remove the screw (6) and disassemble the take-up spindle and pulley assembly

(7) and shim washer (8) from the take-up arm. The take-up arm and rear reel arm are replaceable only as an assembly (32).

c. Remove the retaining ring (10) and large flat washer (11) from the end of the gearshaft (16). Remove the rubber sleeve (12) from the hub of the gear (14). Loosen the gear setscrew (13) and disassemble the gear (14), the shim washer (15) and the gearshaft (16) from the reel arm.

d. Remove the retaining ring (17) from the spring post in the reel arm to free the end of the torsion spring (18) and lift the torsion spring from the hub of the upper face gear (27).

e. Remove the retaining ring (19) and slide the upper spur gear (20) toward the upper face gear (27) until the upper gear retaining clip (21) can be removed. Move the gearshaft (24) down until the upper spur gear (20) and washer (23) can be removed. Remove the lower gear retaining clip (21) and lower spur gear (22), and slide the gearshaft (24) from the bearing posts of the reel arm. Inspect the nylon bearings (25) and, if damaged, press them from the bearing posts.

f. Loosen the setscrew (26) and lift the upper face gear (27) from the reel arm shaft (31). Remove the two retaining rings (28) and disassemble the reel arm shaft (31) and washers (29) and (30) from the reel arm.

9. DISASSEMBLING THE MECHANISM (Figure 8). Remove parts, as necessary, in the indexed order of disassembly, noting the following special precautions.

a. Remove the four screws (1) and disassemble the fire shutter support bracket (2) from the mechanism housing. Remove the two screws (3) that attach the heat baffle (4) to the mechanism housing. Loosen the two setscrews (5) and disassemble the mechanism pulley (6) from the end of the camshaft.

b. Loosen two setscrews (7) and withdraw the load lever (8) from the load selector bushing. Disassemble the roller retainer (9) and entrance roller (10) from the post of the upper sprocket mounting plate.

c. Remove the screw (11) and disassemble the washer (12) and stabilizer roller (13) from the roller stud of the stabilizer arm assembly. Unscrew the lower lamphouse stop (14) from the tapped hole in the mechanism housing. Before removing the snubbing spring (15), note the manner in which the spring legs are engaged. Loosen the spring retainer screw (16) and remove the spring; then remove screw (16) and retainer (17).

d. Remove the two screws (18) that secure the impedance roller lifter (19) to the lower right lens carrier flange. Loosen the locking nut (20A) and unscrew the impedance roller assembly (20) from the post of the impedance roller arm. Remove the

nut (20A) from the roller shaft. The roller assembly in current models is not repairable. For early models, remove the retaining ring (21) and disassemble the flat washer (22) and impedance roller (23) from the shaft (24). Remove the retaining ring (25) and disassemble the torsion spring (26) from the lens carrier guide pin.

e. When removing the two screws (27) that secure the printed circuit board (29) to the mechanism housing, note that a lockwasher (28) is used with only one of these screws. Unsolder the leads from the circuit board.

f. Loosen the screw (32) and carefully withdraw the optical slit assembly (33) from the bore of the mechanism housing. Loosen the setscrew (34) and carefully disassemble the light pipe retainer (35) and photocell assembly (36) from the mechanism housing. Remove the two screws (37) and withdraw the sound drum and shaft assembly (38) from the mechanism housing. Remove the two screws (39) and disassemble the exciter lamp contact assembly (40) and lamp release ring (41) from the mechanism housing.

g. Loosen two setscrews (42) and disassemble the upper helical gear assembly (43) and spring tension washer (45) from the upper sprocket shaft. Remove the upper sprocket assembly (46) and disassemble the thrust washer (47) from the shaft.

h. Loosen two setscrews (42) and disassemble the lower helical gear assembly (44) and spring tension washer (45) from the lower helical gear shaft (48). Remove the shaft from the mechanism housing with a slight rotary motion and disassemble the thrust washer (49) and retaining ring (50) from the shaft.

i. Loosen two setscrews (51) and disassemble the lower sprocket gear (52) and spring tension washer (53) from the lower sprocket shaft. Remove the lower sprocket assembly (54) and disassemble the thrust washer (55) and sprocket flange (56) from the sprocket shaft.

10. DISASSEMBLING THE MECHANISM (Figure 9). Remove parts, as necessary, in their indexed order of disassembly, noting the following special precautions.

a. Remove the retaining ring (1) and disassemble the disengagement plate assembly (2) from the shaft of the mode selector.

b. If the motor interlock switch (4) is to be replaced, disconnect the push-on connectors from the switch terminals and remove the two switch mounting screws (3).

c. Remove the grip ring (5) and disassemble the idler gear (6) from the idler gear shaft. Unhook and remove the counterbalance spring (7). Remove the screw (8) and disassemble the cap (9), the lower arm (10) and torsion spring (10A) from the me-

chanism housing. Remove the shoulder screw (11) and retaining ring (12) and lift the adjusting plate (12A), torsion spring (12B) and impedance roller arm (13) from the roller arm pivot (14). The roller arm pivot can be unscrewed from the housing with an open-end wrench.

d. Remove the retaining ring (15) from the ring groove at the upper end of the spring adjusting screw (18). Unscrew the adjusting screw from the mechanism housing, removing the bowed washer (16) and spring retainer (17) as they are freed.

e. Remove the grip ring (19) and disassemble the exit roller (20) from the stud of the snubber arm assembly. Remove the grip ring (21) and disassemble the washer (22) and film stripper (23) from the lower sprocket bearing. Remove grip ring (24), screw (25) and retaining ring (26) and lift the adjusting plate (27) from the shaft protruding through the sprocket plate. Remove the grip ring (28) that secures one loop of torsion spring (49) to the housing stud, and lift the assembled sprocket plate parts (29 through 47) from the mechanism housing. Remove grip ring (48) and disassemble the torsion spring (49) from the sprocket plate stud. The disassembly of lower sprocket plate components is purely mechanical and no special procedure need be followed.

f. Remove the retaining ring (50) and disassemble the washer (51), torsion spring (52) and snubber arm assembly (53) from the mechanism housing stud. Unscrew the snubber stop post (54) from the mechanism housing. Remove the retaining ring (55) and disassemble the retention pawl assembly (56) from the mechanism housing shaft.

11. DISASSEMBLING THE MECHANISM (Figure 10). Remove parts, as necessary, in their indexed order of disassembly, noting the following special precautions.

a. Remove the retaining ring (1) from the inner (left) end of the lower carrier guide pin (2). Withdraw the pin and second retaining ring (1) from the carrier and mechanism housing pivot holes with a slight rotating movement. Remove both retaining rings (5) from the upper carrier guide pin (6) and, while supporting the carrier assembly (3) with one hand, withdraw the upper guide pin with a slight rotating movement. Remove the lens carrier assembly from the mechanism housing and disassemble the shifting link (4) from the pivot hole in the lens carrier. See step b, following, for lens carrier disassembly.

b. Remove two screws (3A) and disassemble the pressure plate (3B), two springs (3C) and two spacers (3D) from the lens carrier. Unless visibly damaged and in need of replacement, do not remove the adjustment plate (3G), nor loosen its mounting screws (3E). Remove two screws (3H) and disassemble the focus shaft retainer (3J) and focus knob assembly (3K) from the lens carrier. Inspect the nylon bearings (3L) and, if badly worn, press them from the lens carrier.

c. Remove the retaining ring (7) and disassemble the torsion spring (8) from the entrance roller shaft. Remove the grip ring (9) and disassemble the torsion spring (10) from the sprocket and loopformer plate (21). Remove the screw (11), and disassemble the upper sprocket guard (12), guide roller (13) and torsion spring (14) from the sprocket guard pivot shaft.

d. Remove the grip ring (15) and disassemble the upper idler roller (16) from the sprocket guard roller shaft. Remove the screw (17) and disassemble guide roller (18) from the sprocket guard roller shaft. Remove the grip ring (19) and washer (20) and lift the sprocket and loopformer plate assembly (21) from the mechanism housing. Lift the assembled mode selector latch (24) and latch bracket (23) from the bushing of the plate assembly (21). Disassemble, if required, by removing the screw (22) that secures the latch to the bracket.

e. The grip ring (27) is used to captivate the leg of the torsion spring (29) on top of the mechanism housing boss. Remove the screw (25) and washer (26) and lift the mode selector bushing (28) from the selector shaft. Disassemble the torsion spring (29) from the shear form of the bushing.

12. DISASSEMBLING THE MECHANISM (Figure 11). Remove parts, as necessary, in their indexed order of disassembly, noting the following special precautions.

a. Remove two screws (1A) and (1B) and carefully lift the aperture plate assembly (2) from the mechanism housing. The aperture plate components can be cleaned while assembled and disassembly is not necessary unless parts replacement is required. When removing slotted head screws, be very careful that the screwdriver does not slip and scratch the rails or aperture plate.

b. Unscrew the shutter nut (3) from the camshaft with an open-end wrench while gripping the flats of the camshaft with second wrench. Disassemble the counterbalance weight (4), the shutter (5) and the shutter gasket (6) from the camshaft.

c. Disassemble the extension spring (7) and lubricating wick (8) from the shuttle arms. If the wick appears to be excessively dirty, remove it from the coils of the spring.

d. Disengage the shuttle (10) from the link bearing (14A) at the ends of the shuttle arms (14), and slide the pull-down cam (9) from the camshaft. Inspect shuttle teeth for excessive wear or damage. Remove both shuttle arm and stud assemblies simultaneously from the projector. Unless obviously in need of replacement, do not disassemble the ball and stud assemblies (12), shuttle link bearing (14A) or cam follower (14B) from the shuttle arms. The cam follower is staked into the recess of the shutter arm and can be reversed or turned end-for-end if badly worn.

e. Remove two screws (15) and disassemble the in-out bracket (16) and in-out cam (17) from the camshaft. The cam follower (16A) can be unscrewed from the nut staked to the in-out bracket. Check for the presence of the tension spring (16B). Remove two screws (18) and lift out the shuttle arm plate assembly (19). Inspect the bearing support (19A) and replace if the bearing surface is badly scratched.

f. Remove the retaining ring (20) from the recess in the long cast arm of the mechanism housing. Loosen two setscrews (22) in the worm gear (23). Tap lightly against the short end of the camshaft (21) to force the large ball bearing (25) from the bearing hole in the long cast arm. As the camshaft (21) is withdrawn, remove the worm gear (23). To replace the large bearing (25), remove the retaining ring (24) and disassemble the bearing from the shaft with a bearing puller. Remove two screws (26) and the loading spring (27) and press the small ball bearing (28) from the short cast arm.

g. The framer shaft stop pin (29) is pressed into the mechanism housing and need be pulled out only if the framer knob and shaft assembly (30) is to be replaced.

13. TESTING AND REPAIRING THE AMPLIFIER ASSEMBLY (Figure 12). Amplifier circuit board repairs are not recommended except as an emergency measure and then only if qualified electronics personnel and test equipment are available. If a faulty condition is traced to the amplifier, replace the complete assembly. Using standard electronic shop test equipment and techniques, check the amplifier assembly and its components for continuity and for shorts and open circuits. Refer to the appropriate wiring diagram for voltages and ratings of components and for test points. Defective solder-secured parts can be replaced by cutting the leads as close as possible to the body of the part or by unsoldering the leads from their terminal points. When unsoldering, it is advisable to use a heat sink to avoid the direct application of heat to adjacent components. When replacing parts, note the following special precautions.

a. Each of the three transistors (4) and (5) are furnished with a special lock washer (3) and a mica washer (3A). The lock washer is to be installed beneath the head of the screw (1) with its teeth against the flat washer (2). Apply thermal compound (Bell & Howell Spec. 28-7-001) to both sides of the mica washer and install this washer between the transistor and the metal heat sink bracket. The metal collector plate of the transistor must be toward the heat sink.

b. The integrated circuit (30) must be installed with its polarity mark or notch toward the edge of the board indicated by the dashed arrow drawn on the top of the circuit in Figure 12. This arrow is not imprinted on the integrated circuit.

Reassembly Procedure

14. GENERAL REASSEMBLY INSTRUCTIONS.

a. Before reassembling parts, be sure to clean them thoroughly. Metal parts can be immersed in a pan of non-flammable solvent or wiped with a cloth dampened with solvent; then blown dry with a low pressure jet of compressed air or dried with a lint-free cloth. Do not clean plastic or electrical components with solvent. Simply wipe plastic and electrical components with a clean, dry cloth. Clean optical parts with a good quality lens cleaner and lens tissue or a lint-free cloth.

b. When reassembly procedures include staking or riveting operations, it is wise to perform these operations before reassembling other parts. Be sure to support the major casting or plate solidly during staking operations to avoid distorting the casting or plate.

c. When installing electrical components, refer to the appropriate wiring diagram at the rear of the Parts Catalog for the proper connection of leadwires. When resoldering components to the amplifier assembly (Figure 12), use a heat sink to avoid the direct application of heat to adjacent components on the board. Refer to paragraph 13 for special instructions regarding circuit board component replacement.

d. Most of the nameplates and the instruction plates are provided with an adhesive backing. Make certain that the area to which such parts are to be secured is thoroughly clean by wiping with a cloth dampened with solvent. Remove the protective paper backing and brush the adhesive with a mixture of three parts Tulousol to one part of trichloroethylene. When the adhesive is tacky, press the nameplate carefully but firmly in place. Wipe away any excess adhesive with a cloth dampened with solvent.

e. Lubrication instructions are provided in the Introduction section of this service manual. Do not over-lubricate. Apply grease and oil sparingly as indicated, and wipe away any excess lubricant with a lint-free cloth. Gears should be lubricated by specking the gear teeth and then running the projector for a few moments to distribute the grease. Where oil is indicated, a drop or two will usually suffice.

15. REASSEMBLING THE MECHANISM (Figure 11). Reassemble Figure 11 parts in the following manner, noting any special precautions.

a. If it was necessary to replace one or more exciter lamp mounting pin parts, assemble the spring (30C) and bushing (30B) up into the opening in the casting; then insert the small end of the lamp mounting pin down through the spring and force it carefully through the tip of the bushing. Lightly grease the threads and pilot diameter of the framer knob and shaft assembly (30) and screw it down into the threaded hole in the top of the mechanism housing (31). Orient the stop pin (29) so its flat is toward the framer shaft and press or tap it into the small hole in the housing. Check the action of the framer shaft.

b. Lightly grease the bearing hole in the short cast arm of the mechanism housing and assemble the small ball bearing (28) into the bearing hole. Assemble the bearing loading spring (27) to the short cast arm so that its two formed lugs are in contact with the bearing housing. Align the screw holes and install and tighten the two screws (26).

c. Assemble the large ball bearing (25) over the unthreaded end of the camshaft (21) and press the bearing in place until seated against the shoulder of the camshaft. Assemble the retaining ring (24) to the camshaft with the concave side of the ring toward the bearing. Press the retaining ring until it flattens against the bearing and snaps into the ring groove in the camshaft. This can best be accomplished with a metal tube approximately 4-1/2 inches long and whose inner diameter is slightly larger than the camshaft.

NOTE: If the retaining ring becomes distorted and is not firmly seated in the groove, carefully remove the ring and install a new one.

d. Lightly grease the bearing hole in the long cast arm of the mechanism housing. Loosely assemble the setscrews (22) to the hub of the worm gear assembly (23). Insert the unthreaded end of the camshaft through the greased bearing hole and assemble the worm gear to the camshaft, gear hub toward the short cast arm. Insert the end of the camshaft into previously assembled bearing (25), and assemble the large bearing (25) into the greased bearing hole. Use a metal tube and tap lightly until the bearing is seated against the shoulder in the mechanism housing cast arm. Assemble the retaining ring (20) over the camshaft, convex side toward the bearing. Using the metal tube, tap lightly with a mallet to seat the retaining ring in the ring groove of the cast arm.

e. Place the worm gear spacing gage (Figure A) between the hub of the worm gear and the short cast arm of the mechanism housing. Push and hold the worm gear against the spacing gage while tightening the worm gear setscrews securely; then remove the gage.

f. Turn the framer knob and shaft assembly to the extreme "up" position. Screw the bearing support (19A) all the way into the staked nut on the shutter arm plate assembly (19). Assemble the plate assembly over the camshaft with the plate assembly tilted slightly to the left; then rotate the plate assembly clockwise until the prongs at the end of the framer arm engage the recessed portion of the framer shaft. Align the notches in the plate assembly with the screw holes in the cast arm and install and tighten the two screws (18).

g. Lightly oil the two pivots of the in-out bracket assembly (16). Assemble the in-out cam (17) to the bracket assembly so that the nylon pad of the cam follower (16A) will ride against the polished surface of the cam. Assemble the cam and bracket assembly over the camshaft and secure the bracket to the base of the long cast arm with the two screws (15). Tighten the screws securely.

h. If the lubricating wick (13) was replaced, saturate the new wick with oil and allow excess to drain away; then apply grease to both sides of the wick and assemble over the two shuttle arms (14). Assemble the ball and stud assemblies (12) to the ends of the shuttle arms with the hex nuts (11). Lightly grease the two ball sockets on the shuttle arm plate assembly (19). Assemble the shutter arm group to the mechanism housing, guiding both shuttle arms simultaneously through the upper and lower shuttle guide shoe slots of the in-out bracket (16). Position the balls (12) in the sockets of the nylon pads of the plate assembly (19), and check to see that the tab of the wick (13) is contacting the in-out cam. Assemble the shuttle (10) to the notches at the ends of the shuttle arms. The shuttle teeth must extend toward the aperture plate position with the tooth "form" toward the camshaft.

i. Orient the in-out cam (17) so that the tab at the bottom of the cam engages the slot in the camshaft flange. Assemble the pull-down cam (9) to the camshaft so that the groove nearest the elongated holes in the inner face of the cam fits over the mating protrusion of the in-out cam. Squeeze the shuttle snugly against the shuttle link bearings (14A). Pack additional grease between the lubricating wick (13) and pull-down cam (9) and in the slots of the shuttle guide shoes. Saturate the round wick (8) with grease and assemble it into the center of the extension spring (7). Hook the ends of the spring into the notches of the shuttle arms, with the spring coil resting against the flat wick (13). Cams and shuttle arms are shown assembled in Figure B.

j. Back out the bearing support (19) until its socket-like nylon pad rests squarely on the ball of the upper shuttle arm stud assembly (12). If

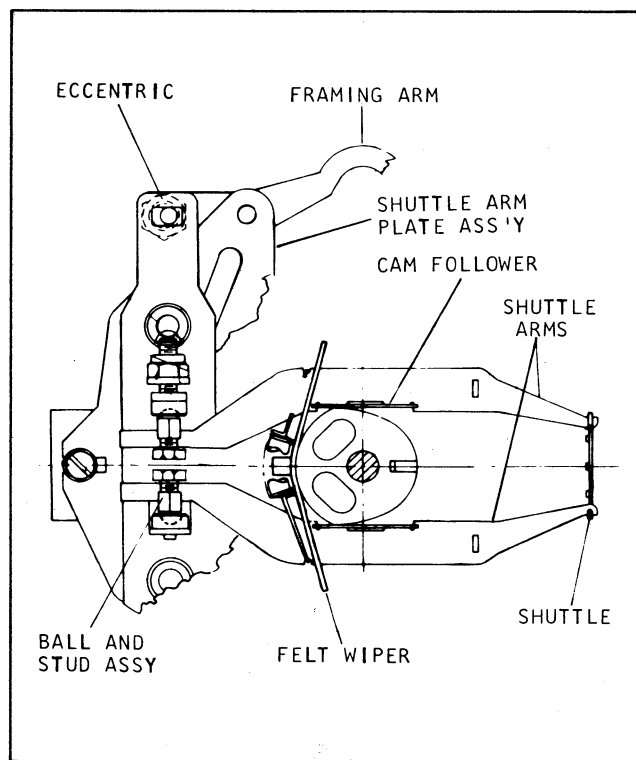

Figure B. Shuttle Arms and Cams Assembled

the pad is slightly off-center, loosen the shuttle arm plate attaching screws (18) and shift the plate to obtain proper alignment. Adjustment of the lower ball can be made by loosening the hex nut (11) and shifting the ball stud (12) on the shuttle arm.

k. Assemble the shutter gasket (6) over the camshaft and up against the pull-down cam, with the slot in the gasket aligned with the slot in the cam. Assemble the shutter (5) over the camshaft with the small diameter form down against the pull-down cam. Align the hole in the shutter with the hole in the gasket. Assemble the counterbalance weight (4) so that its formed lug engages the slots in the shutter, gasket and pull-down cam. Assemble the shutter nut (3) to the camshaft with its shoulder diameter down and seated in the inner diameter of the weight. Grip the flats at the end of the camshaft with an open-end wrench and tighten the shutter nut securely (12 in/lbs torque).

1. Assemble the side tension spring (2G) and film tension rail (2F) to the aperture plate (2H). The ends of the spring must engage the notches of the tension rail and the center of the spring must bear against the inner side of the pin staked to the aperture plate. Assemble the two bushings (2E) into the mounting holes of the rail and secure all parts with the spring retaining cover (2D) and two screws (2C). Secure the film guide rail (2B) to the aperture plate with two screws (2A). Manually rotate the camshaft until the shuttle teeth are retracted. Lift the aperture plate assembly (2) up

into position against the mechanism housing and install the two screws (1A) and (1B), snugging up the screws enough to hold.

NOTE: Final alignment of the aperture plate and shuttle will be described in the Adjustment section of this manual.

16. REASSEMBLING THE MECHANISM (Figure 10). Reassemble Figure 10 parts in the following manner, noting any special precautions.

a. Lightly grease the entire mode selector post. Assemble the torsion spring (29) to the mode selector bushing (28), with the long end of the spring up and the spring coil over the formed tab of the bushing. Assemble the bushing and spring over the mechanism housing shaft, rotating slightly to distribute the grease. Engage the free end of the spring over the small boss of the mechanism housing and press the bushing in flush against the shoulder of the shaft. Retain the end of the spring on the mechanism housing boss with the grip ring (27). Assemble the washer (26) inside the mode selector bushing and over the end of the mode selector shaft. Assemble the screw (25) into the tapped hole in the shaft to retain the selector bushing.

NOTE: To facilitate the reassembly of mechanism components, the load lever (item 8, Figure 8) should be installed at this point. Preassemble the setscrews (7, Figure 8) to the lever and, with the lever pointing toward the aperture plate, insert the shaft into the mode selector bushing, the flats engaging the slot of the bushing. Tighten the two setscrews.

b. Hold the latch support bracket (23) with its formed tab down and the tapped screw hole toward you. Place the selector latch (24) on top of the bracket with its tab also down and toward you and with the screw hole in the bracket centered in the slot of the latch. Install and tighten the screw (22) to retain this position for later adjustment. Assemble the latch and bracket, formed tabs down, over the bushing diameter of the sprocket and loopformer plate assembly (21). With the load lever in the horizontal position, assemble this group of parts to the shaft in the upper right-hand corner of the mechanism housing (entrance roller shaft). The large diameter slot must locate over the upper sprocket bearing and the open slot must engage the pin of the mode selector bushing. Wipe both sides of the washer (20) with oil and assemble the washer and grip ring (19) to the upper sprocket bearing. There must be a minimum amount of end play in the sprocket plate.

c. Assemble the guide roller (18), counterbore out, to the roller shaft of the sprocket plate. Assemble the screw (17) into the threaded hole of the shaft until the screw head is located in the counterbore of the roller. Assemble the idler roller (16) to the shaft at the left end of the sprocket plate and secure the roller with the left end of the sprocket plate and secure the roller with the retaining ring

(15). Spin both rollers to check for free rotation. Assemble the torsion spring (14) to the sprocket guard pivot shaft with the right angle leg inward and hooked over the left edge of the sprocket plate. Assemble the guide roller (13) to the sprocket guard (12), with the flat on the outer diameter of the roller toward the front of the guard. Assemble the sprocket guard and roller to the pivot shaft and install the screw (11) approximately two turns. Lift the outer leg of the spring (14) and release it on top of the sprocket guard. Disengage the inner leg of the spring from the edge of the sprocket plate and pull it to the right to engage it in the hole in the plate. Push the sprocket guard and roller in flush against the shoulder of the shaft and tighten the screw (11) securely. Lift and release the sprocket guard several times to check the spring return action. Assemble the torsion spring (10) between the sprocket plate and mechanism housing, with the loop end of the spring over the small mechanism housing boss (below the framer knob) and the straight leg inserted up through the triangular opening in the sprocket plate. Secure the loop end of the spring to the boss with the grip ring (9). Check the function of the spring by moving the load lever back and forth between the open and closed position.

d. Assemble the torsion spring (8) to the entrance roller shaft and down against the sprocket plate. Hook the small width end loop of the spring over the top of the sprocket plate and the large width end loop over the right edge of the assembled mode selector latch and bracket. Assemble the retaining ring (7) into the groove of the entrance roller shaft to secure the spring. Actuate the load lever to check the operation of the sprocket plate and mode selector latch.

e. Lightly grease the notches of the retainer (3J), the teeth of the focus knob shaft (3K) and the focus shaft support notches of the lens carrier (3M). Assemble the focus knob and shaft assembly and retainer to the lens carrier with the two screws (3H). Rotate the knob to check freedom of operation. Place the pressure plate (3B) on a protective pad, polished surface down and forked end of the pressure plate to the left. Carefully place the spacers (3D) and tension springs (3C) over the screw holes in the pressure plate. Insert the screws (3A) through the outermost holes in the adjustment plate (3G). Carefully guide the screws through the springs and spacers and into the tapped holes in the pressure plate, tightening them securely. Insert the adjustment plate inside the bore of the lens carrier assembly and loosely install the two screws (3E) with washers (3F). Insert the lens plug (Figure A) into the lens bore of the lens carrier, shifting the pressure plate until the rectangular boss of the plug enters the rectangular opening in the pressure plate. Hold the plug while tightening the two screws securely (8 in/lbs minimum); then withdraw the lens plug. Assemble the two nylon bearings (3L) into the guide pin bosses of the lens carrier, with the large diameter shoulder of the bearings to the outside of each boss.

f. Insert the ring-grooved end of the upper guide pin (6) through the upper guide pin bosses of the mechanism housing with a rotating movement. Assemble the retaining rings (5) into the ring grooves on either side of the inner boss. Assemble a retaining ring (1) to one end only of the lower guide pin (2). Lightly grease the long formed end of the link (4) and insert this end into the pivot hole of the lens carrier (inside surface, opposite the focus knob). Move the load lever to the "half-open" position and lift the lens carrier assembly (3) up into place. The shaft at the upper right corner of the lens carrier must engage the fingers of the mode selector arm and the slot in the right side boss against the upper guide pin. While holding the lens carrier in position, insert the lower guide pin through the mechanism housing boss, then through the carrier nyliner bearings (use a rotating movement to ease pin through bearings), and finally into and through the second housing boss. Assemble the second retaining ring (1) to the inner end of the guide pin. Move the load lever back and forth from open to closed position to check the free movement of the lens carrier.

17. REASSEMBLING THE MECHANISM (Figure 9). Reassemble Figure 9 parts in the following manner, noting any special precautions.

a. Assemble the retention pawl assembly (56) to the shaft in the lower left-hand corner of the mechanism housing. The long end of the pawl bushing must face out, away from the casting. Secure the pawl with the retaining ring (55). Screw the snubber stop post (54) into the tapped hole in the housing above and to the left of the retention pawl shaft.

b. Assemble the snubber arm assembly (53) to the shaft directly above the retention pawl shaft so that the extension of the arm rests on the top of the stop post. Install the torsion spring (52) to the shaft with the short leg in and hooked about the left edge of the snubber arm and the long leg beneath the stop post and hooked into the groove just behind the hex head of the stop.

c. Assemble the idler roller (35), large diameter flange down, to the larger shaft of the loop restorer arm assembly (37) and secure the roller with the grip ring (34). Place the large loop of the torsion spring (38) over the right side shaft of the loop restorer arm with the spring tangs toward the idler roller. Hook the inner tang through the slot in the restorer arm. Over the same shaft, assemble the loopformer roller plate (47), spreading the spring (38) so that the loop encircles the hub of the roller plate shaft. Hook the remaining spring tang over the top edge of the plate. Be sure that small banana slot in the upper corner of the roller plate engages the short shaft to the right of the idler roller. Install the retaining ring (36) to retain the plate on this short shaft. Assemble the guide roller (33), counterbore up, to the restorer arm shaft. Assemble the washer (32) into the counterbore and secure all parts with the screw (31).

Assemble this group of parts to the lower sprocket guard plate assembly (46) by engaging the hole in the lower left corner of the roller plate (47) over the shaft below and to the left of the large banana slot. With the roller plate seated on the sprocket plate, install the retaining ring (45) to secure all parts. Assemble the roller (44), counterbore up, to this same shaft and secure the roller with the screw (43). Assemble the torsion spring (42) to the shaft at the right of the banana slot, with the short tang of the spring down and into the small hole to the left of the long shaft. Push the loop of the spring over the shoulder of the shaft and down against the sprocket plate. Assemble the roller (41), long angle down, into the cavity of the sprocket guard (40). Install this assembly on the sprocket plate shaft until freely seated against the shoulder of the shaft. Use a spring hook to pull long tang of the spring to the left of the shaft and under the sprocket guard. Release spring hook so the tang of the spring hooks against side of sprocket guard. Secure the assembly with the screw (39).

d. Assemble one loop of the spring (49) to the small mechanism housing stud just to the left of the exciter lamp mounting boss. The remaining loop should extend to the right. Secure the spring loop to the stud with the grip ring (48). Lightly grease the area around the lower sprocket bearing, the elongated "banana" boss and the sprocket plate pivot post to the right of the banana boss. Also grease the lower formed end of the shifting link extending down from the lens carrier. Lift the complete lower sprocket plate assembly (29) up into position on the mechanism housing in the following manner: The hole at the "hump" of the sprocket plate to assemble over the sprocket plate pivot post; the shaft at the far right end of the sprocket plate to be inserted through the free loop of the spring (49) and short elongated slot to the left of the exciter lamp boss; the lower formed end of the shifting link to protrude through the sprocket plate hole below and to the left of the pivot post; and the large, mating banana slots in the sprocket and loopformer roller plates to seat over and against the lower sprocket bearing. With the plate assembly fully seated, secure the free loop of the spring (49) by assembling the retaining ring (28) to the sprocket plate shaft. Assemble the adjusting plate (27) to the sprocket plate pivot post with center hole engaging the lower formed end of the shifting link and the banana slot centered over the tapped hole in the sprocket plate. Assemble the screw (25) into the tapped hole, snugging it up just enough to secure the adjusting plate. Assemble retaining ring (26) to the groove in the pivot post and grip ring (24) to the end of the shifting link.

e. Assemble the film stripper (23) with the flat side of the large diameter hole over the lower sprocket and the formed arm to the right. Assemble the flat washer (22) against the film stripper and secure these parts with the grip ring (21). Assemble the exit roller (20), large flange in, to the stud at the lower end of the snubber arm (53).

Lift the arm slightly so the roller can seat against the shoulder of the stud, and secure the roller with the grip ring (19).

f. Loosen the screw (25) in the adjusting plate (27). Insert the pin end of the sprocket plate adjusting tool (Figure A) down into the slot of the sprocket plate and with the large diameter of the tool fitting into the adjustment plate hole above the slot. Slowly rotate the tool clockwise to the point where resistance is noted. Do not use force to rotate the tool beyond the point of resistance. Hold the tool steady while tightening the screw (25) securely (10 in/lbs minimum). Remove the adjusting tool.

g. Assemble the spring adjusting screw (18) down into the upper hole in the mechanism housing until the lower end is approximately halfway to the pivot hole in the floor of the housing. Hold the spring retainer (17) in line with the end of the screw and its formed end against the wall of the housing, open side down (see Figure C). Turn the screw into the threaded hole of the retainer until the end of the screw is approximately 1/4-inch from the pivot hole. Hold the bowed washer (16), convex side up, over the pivot hole and screw the adjusting screw down the rest of the way. Assemble the retaining ring (15) into the groove of the adjusting screw beneath the top wall of the housing.

h. Screw the impedance roller arm pivot (14) into the tapped hole of the mechanism housing until the hex shoulder is firmly seated against the housing. Assemble the impedance roller arm assembly (13) to the shaft of the pivot (14) and with the tapped center stud of the arm inserted through the slot in the housing. Assemble the spring (12B), long leg down, and the adjustment plate (12A) to the pivot and secure with retaining ring (12). Hook spring legs as shown in Figure C. Secure the slotted end of the arm (13) with the shoulder screw (11).

i. Assemble the torsion spring (10A) and lower arm assembly (10) as shown in Figure C, with the long shaft at the end of the arm protruding through the large banana slot in the housing. Oil the inside of the cap (9) with a good quality silicone oil and assemble it over the large pivot bushing of the arm. Install the screw (8) into the tapped hole in the mechanism housing shaft and tighten securely. Hook the circular loop of the counterbalance spring (7) up through the hole in the end of the spring retainer (17); the other end over the hook-like tip of the stabilizer arm (see Figure C). Move the arm up and down to check spring engagement.

j. Lightly grease the mechanism housing idler gear shaft and assemble the idler gear (6), hub first, to the shaft. Insert a 0.005 inch shim between the hub of the gear and the mechanism housing and install the grip ring (5), pressing the ring against the gear until end play is removed.

k. Assemble the motor interlock switch (4), switch button facing up, to the housing with the two screws (3). Tighten screws just enough to retain the switch.

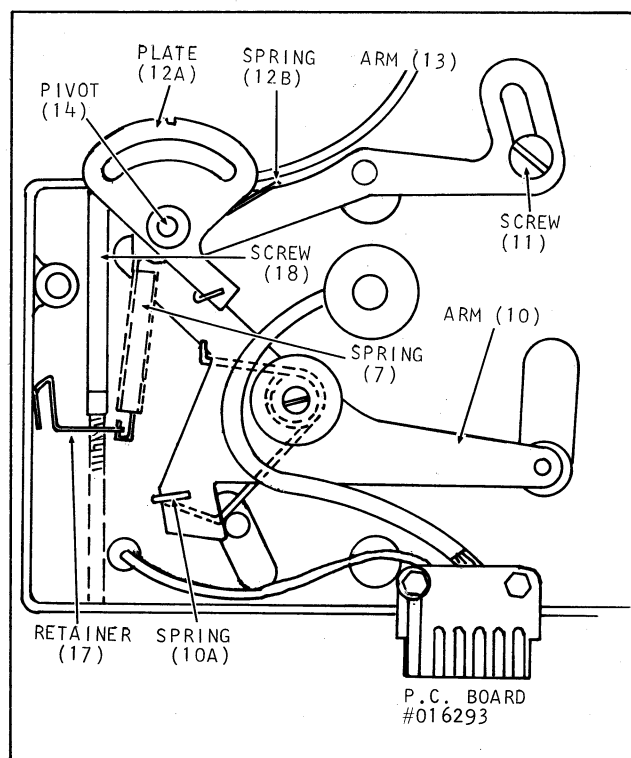

Figure C. Arms and Counterbalance Spring Installed

Be sure that the switch button is positioned under the formed tab of the mode selector support bracket. Move the load lever counterclockwise so that the selector latch tab is positioned at the halfway point on the radius of the mode selector arm (see Figure D). Loosen the two switch screws slightly and, with a 0.020 inch feeler gage between the switch button and tab, rotate the switch until the button contacts the feeler gage. Hold the switch securely to maintain this clearance while tightening the switch screws securely (6 in/lbs minimum).

1. Assemble the gear disengagement plate assembly (2) to the housing shaft below and to the left of the interlock switch. The long shaft of the plate assembly must be up and the short shaft must be protruding through the slot in the housing. Make certain that the short shaft does not interfere with the operation of the mode selector spring. Secure the plate assembly with the retaining ring (1).

18. REASSEMBLING THE MECHANISM (Figure 8). Reassemble Figure 8 parts in the following manner, noting any special precautions.

a. Assemble the sprocket flange (56), large diameter flange up, to the shaft of the lower sprocket (54). Assemble the thrust washer (55) to the sprocket shaft and down against the flange. Lubricate the end of the shaft with oil and insert the shaft into and through the lower bearing in the mechanism housing. Do not use force, and angle the flange to maneuver it past the film stripper. Assemble the tension washer (53) over the end of the sprocket

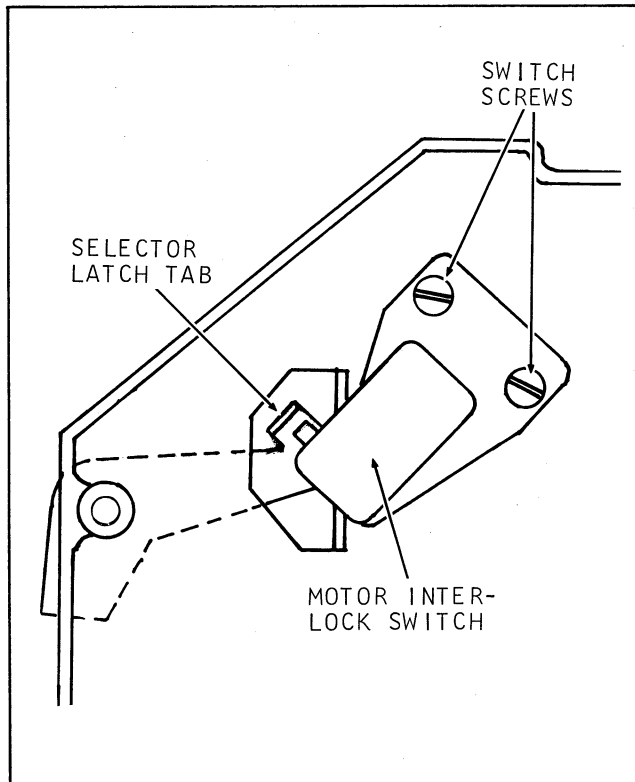

Figure D. Adjusting Motor Interlock Switch

shaft with the convex face against the bearing. Assemble the sprocket gear assembly (52), hub first, to the end of the sprocket shaft, mating its teeth with those of the idler gear (6, Figure 9). Hold a 0.005 inch feeler gage between the gear hub and bowed washer and push the gear to flatten the washer. Check to make certain that the seating of the sprocket flange (56) has not changed; then tighten the two setscrews (51) in the sprocket gear hub (14 in/lbs minimum). Remove the feeler gage and check to make certain that there is some end play in the sprocket shaft.

b. Assemble a retaining ring (50) into the groove at the end of the lower helical gear shaft (48). Assemble the thrust washer (49) to the shaft and down against the retaining ring. Lightly oil the shaft and, with the load lever fully counterclockwise, insert the shaft into and through the bearing above the lower sprocket with a slight rotary motion. Assemble the tension washer (45), convex side up, to the gear shaft. Hold the front end of the gear shaft while installing the lower helical gear (44), small diameter gear first. The teeth of the small diameter gear must engage those of the lower sprocket gear (52) and the idler gear (6, Figure 9); the larger helical gear teeth must mesh with the worm gear. If necessary, manually rotate the shutter counterclockwise until the teeth are engaged and the helical gear seated down on the tension washer. Insert a 0.005 inch feeler gage between the front washer (47) and the bearing in the housing. Push the gear against the bowed washer until the washer

is flat and hold while tightening the two setscrews (42) in the gear hub (36 in/lbs minimum). Check for minimum end play.

c. Assemble a thrust washer (47) to the shaft of the upper sprocket assembly (46). Lightly oil the shaft and insert it into and through the upper sprocket bearing until it protrudes approximately 1/8 inch at the back of the housing. Assemble the tension washer (45), convex side out, to the end of the shaft. Hold the upper helical gear assembly (43), hub out, in position with its helical gear teeth engaging the worm gear and push the sprocket shaft into the gear until the gear and the sprocket are seated. Insert a 0.005 inch feeler gage between the gear and the bowed washer and compress the sprocket and gear until the washer is flat. Hold while tightening the two setscrews (42) in the gear hub (36 in/lbs minimum). Check for minimum end play.

d. Lightly grease both surfaces of the lamp release ring (41) and assemble the ring to the exciter lamp contact assembly (40) with the contact forms up and the lamp release tab to the right. Lift the contact and ring up into position against the underside of the housing lamp boss and install and tighten the two screws (39) securely. Check to see that the lamp pins raise and lower as the ring tab is moved back and forth.

e. Hold the sound drum and shaft assembly (38) so that the two threaded screw holes are at the bottom. Carefully insert the shaft through the bore in the mechanism housing until the two screws (37) can be inserted up through the holes in the housing boss (front and back sides of housing) and threaded into the sound head housing. Tighten the screws securely. Preassemble the setscrew (34) into the housing through the small opening just behind the optical slit bore. From the back side of the housing, assemble the photocell and holder assembly (36) into the slot in the sound drum housing and slide it forward until the step of the photocell holder is flush with the front side of the mechanism housing. Insert the light pipe retainer (35) into the slot in the mechanism housing until seated against the photocell holder. Hold the photocell and retainer while tightening the preassembled setscrew (34) against the retainer (see Figure E). Rotate the sound drum to make sure there is no binding condition. Bring the photocell wires and small printed circuit board (29) down around the stabilizer arm cap (9, Figure 9) and secure the board to the tapped bosses at the bottom of the housing. The lock washer (28) is used only under the screw (27) closest to the exciter lamp area. Insert the loose yellow lead of the circuit board through the small hole below the exciter lamp boss and solder it to the exciter lamp terminal.

f. Turn the screw (32) approximately three turns into the optical slit clamping hole. Assemble the optical slit (33) into the bore until the end of the slit is approximately 1/16 inch from the sound drum. Rotate the slit until the two adjusting holes in the slit housing are up. Hold slit and tighten the clamping screw (32).

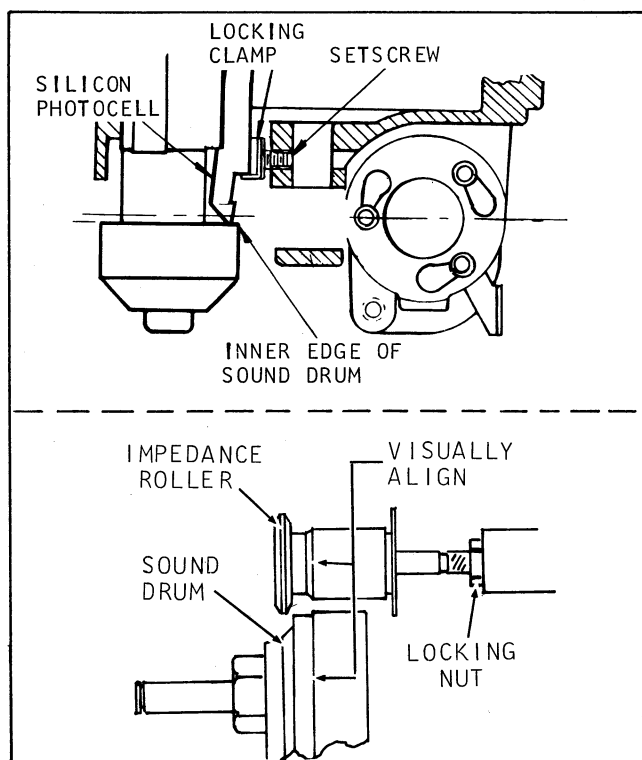

Figure E. Photocell, Sound Drum and Impedance Roller Installation

g. Repairable impedance roller assembly (items 21 through 24) was used only in some of the earliest projectors. If either the roller (23) or shaft (24) requires replacement, install the current roller assembly (P/N 016529). Assemble the locking nut (20A) approximately halfway up the threads of the roller shaft and screw the shaft into the tapped stud of the impedance roller arm (protruding through the housing slot above the sound drum). Turn the roller shaft in until the edge of the roller undercut and the edge of the sound drum are aligned as shown in the lower view of Figure E. Then tighten the nut against the end of the roller arm stud.

h. Assemble the impedance roller lifter (19) to the flange at the lower right side of the lens carrier, with the pointed end of the lifter to the right and the angle pointing down. Secure the lifter with two screws (18) installed finger-tight. Loosely assemble the snubbing spring retainer (17) to the lifter with the screw (16). Assemble the straight center portion of the snubbing spring (15) beneath the formed lip of the retainer with the long leg of the spring to the left and pointing down. Tighten the retainer screw (16) to secure the spring.

i. Assemble the lamphouse stop (14) through the hole in the arm of the film stripper (23, Figure 9) and into the tapped hole in the mechanism housing. Tighten securely (10 in/lbs minimum). Assemble the stabilizer roller assembly (13), counter-bore facing out, over the shaft of the stabilizer arm protruding through the vertical slot at the bottom

center of the housing. Assemble the washer (12) into the counterbore and install and tighten the screw (11). Spin the roller to check freedom of rotation. With the load lever in open position, assemble the entrance roller (10) to the mechanism housing shaft above and to the right of the load lever bushing. Press the roller down against the previously installed retaining ring. Press the roller retainer (9) down onto the shaft, making sure that the numeral "2" is right reading. Refer to paragraph 34 for load lever setting instructions.

j. At the back side of the housing, assemble mechanism pulley (6) to the end of the camshaft. Insert the pulley spacing gage (Figure A) between the pulley hub and shutter nut and hold the pulley against the gage while tightening the two pulley setscrews (5) securely (12 in/lbs minimum). Secure the heat baffle (4) to the mechanism housing with two screws (3). Secure the support bracket (2) to the mechanism housing with the four screws (1).

19. REASSEMBLING THE REAR REEL ARM ASSEMBLY (Figure 7). Reassemble the rear reel arm as outlined in the following paragraphs.

a. Apply one drop of oil to the unflanged end of the bearing to the rear reel arm (32). Assemble one retaining ring (28) to the rear reel arm shaft (31) in the groove nearest the two narrow flats on the shaft. Assemble the thrust washer (30) over the long end of the shaft and down against the retaining ring. Insert the shaft through the reel arm bearing and install the spacer washer (29) and the second retaining ring (28). Assemble the face gear (27) to the reel arm shaft (31), gear teeth facing up, and tighten setscrew (26) against flat of shaft.

b. Assemble the nylon bearings (25) into the cast bearing arms of the rear reel arm, engaging the key tabs of the bearings with the cross-slots of the bearing holes. Assemble the lower gear (22) to that end of the gear shaft (24) where the flats are nearest the end. The gear face with the square recess must face away from the cast bearing boss. Install the gear retaining clip (21). Insert the gear shaft through both nylon bearings (25). Assemble the washer (23) and gear retaining clip (21) to the end of the gear shaft. Install the upper gear (20), square recess facing inward to engage clip (21), and assemble the grip ring (19) to the end of the shaft. Insert a 0.010 inch feeler gage between the upper gear (20) and washer (23) and press the grip ring (19) in against the gear. Remove feeler gage.

c. Assemble the rubber sleeve (12) to the hub of the face gear (14). The sleeve must rest down against the shoulder of the gear. Insert the small diameter end of gear shaft (16) up through the hole in the lower end of the reel arm. Hold the shaft in place and assemble the washer (15), the face gear (14) and the large washer (11) to the gear shaft. Secure these parts with the retaining ring (10).

d. Install the setscrew (13) into the tapped hole in the reel arm casting near the lower end of gear shaft (16). Do not tighten the setscrew. Move the

gear shaft (16) to engage the teeth of the face gear (14) with the lower spur gear (22) and tighten the setscrew (13). Rotate the face gear in both directions to check backlash. There should be approximately 0.005 to 0.018 inch backlash around the total gear circumference. If necessary, loosen the setscrew (13) and remesh gear teeth until proper backlash is obtained; then tighten setscrew securely.

e. Apply a light film of grease to all gear teeth and to the hub of the upper face gear (27). Assemble the torsion spring (18) to the hub of face gear (27) with the loop of the spring over the casting boss near upper spur gear (20). Secure the spring loop to the boss with the retaining ring (17). Rotate the upper face gear in both directions to make certain that the retaining ring does not restrict movement of the spring loop on the boss. Reposition retaining ring if necessary.

f. Apply one drop of oil to the mouth of the bearing in the take-up arm assembly. Assemble the washer (8) to the shaft of the take-up spindle (7) and insert the shaft through the take-up arm bearing. Install and tighten the screw (6). Assemble the take-up arm to the mounting pin in the reel arm. Assemble the take-up belt (4) around the spindle pulley and the rubber sleeve of the lower face gear (see Figure F). Insert the tension spring (5) into the recess in the take-up arm and compress the spring with a piece of shim stock while assembling the reel arm cover (2) to the reel arm. Be sure to place a shim washer (3) on each of the reel arm mounting bosses before lowering the cover in place. Install and tighten the two screws (1).

20. REASSEMBLING THE FRONT REEL ARM ASSEMBLY (Figure 6). Reassemble the front reel arm as outlined in the following paragraphs.

a. Assemble the washer (5D) and then the face gear (5C) down against the shoulder of the feed spindle (5E). Install but do not tighten the two setscrews (5B). Assemble the retaining ring (5A) to the groove in the spindle shaft.

b. Place the reel arm (22) on the bench with the lower (spindle) end of the arm at your left. Assemble the nylon bearings (21) into the cast bearing bosses of the reel arm, engaging the key tabs of the bearings with the cross slots in the bearing bosses. Insert the gear shaft (20) through the nylon bearings from right to left, make sure that the end with the flats furthest from the tip of the shaft is at the right (upper end of the reel arm). Assemble the lower spur gear (19) to the left end of the shaft. The gear face with the square recess must face away from the cast bearing boss. Install the gear retaining clip (17) to the flats of the gear shaft. Assemble the washer (18) and the second gear retaining clip to upper end of the gear shaft (20). Assemble the upper spur gear (16) to the shaft, with the square recess of the gear engaging the retaining clip. Install the grip ring (15) on the end of the shaft. Insert a 0.010-inch feeler gage between the upper spur gear (16) and washer (18), and press the grip ring in against the gear. Remove the feeler gage.

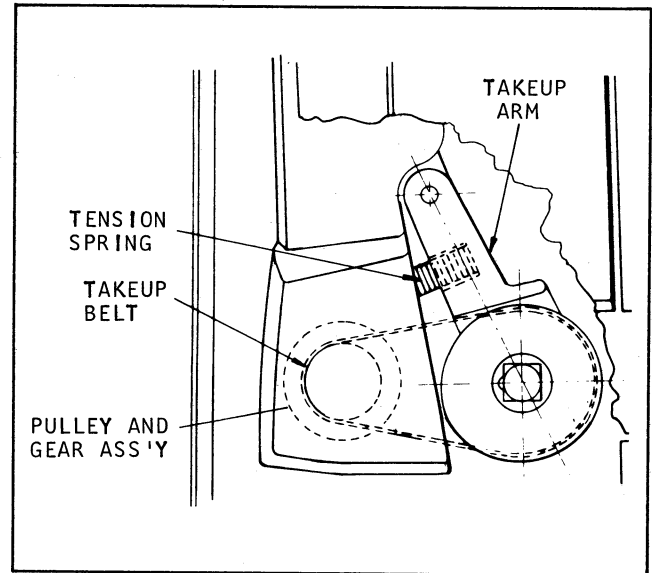

Figure F. Take-Up Arm Assembled

c. Assemble the retaining ring (11) into the ring groove nearest the two flats of reel arm shaft (14). Assemble the washer (12) onto the shaft and down against the retaining ring. Place a drop of oil at the unflanged end of the reel arm upper bearing. Insert the long end of the shaft (14) through the upper bearing and install the spacer washer (13) and the second retaining ring (11). Make certain that the setscrews (8) and (8A) are not protruding into the shaft hole of the face gear (9) and that the sleeve (9A) is in place on the hub of the gear. Apply a light coat of grease to the gear teeth. Assemble the torsion spring (10) to the hub of the gear with the loop end of the spring furthest from the gear teeth. Assemble the face gear to the reel arm shaft while engaging the loop end of the spring over the spring boss of the reel arm. Secure the loop with the retaining ring (7) and tighten the gear setscrew (8) securely. The retaining ring (7) must not be so tight as to restrict movement of the spring loop when the face gear is rotated.

d. Apply one drop of oil at the flanged end of the reel arm lower bearing. Assemble the washer (6) onto the shaft of the feed spindle assembly (5), and insert the shaft down through the reel arm bearing. Install and tighten the screw (4) securely.

e. Rotate face gears (5C) and (9) in both directions to check backlash. There should be approximately 0.005-to 0.018 inch backlash around the total circumference of each gear. By the trial and error method, loosen the gear setscrews (5B) or (8) and reposition the engagement of face gears with spur gears until proper backlash is obtained. Then tighten setscrews securely.

f. Place a shim washer (3) on each of the reel arm mounting bosses and carefully assemble the cover (2) to the reel arm. Install and tighten the two screws (1).

21. REASSEMBLING THE BASE COMPONENTS (Figure 5). Reassemble Figure 5 parts in the following manner, noting any special precautions.

a. Lightly grease the teeth of the worm gear (47), tilt gearshaft (44) and gear rack (42) before assembling these parts. Assemble the tension washer (45) to the tilt gearshaft with the convex side toward the gear. Insert the shaft through the hole in the base and press against the gear to flatten the tension washer so that the retaining ring (43) can be installed. Fasten the adapter (41) loosely to the back with the screw (40). Assemble the gear rack (42) and worm gear (47) into the base, holding the worm gear between the two formed ears of the base and with worm gear, gearshaft and tilt rack teeth engaged. Position the adapter (41) so that the gear rack does not bind in the rectangular cut-out, and tighten the screw (40) securely.

b. If the mainplate (38) was disassembled from the base for any reason, lift the mainplate up into position against the uprights of the base. Loosely assemble the four screws (37); then tighten all screws alternately until snug. Torque all screws to 20 in/lbs minimum.

c. Apply a film of adhesive to the ends of the tilt bar (35) and press on the rubber feet (36). Wipe away excess adhesive. Attach the tilt bar to the lower end of the gear rack with the screw (34). Place the flat washers (33) and rubber feet (32) on top of the raised bosses of the base and secure feet and washers with the screw (31).

d. Lift the mechanism and soundhead assembly (29) into position against the mainplate, carefully guiding the assembly into the contoured cut-out. It is especially important that the sound drum not be damaged during the installation. From the back side of the mainplate, install the two lower mounting screws (28). One screw hole is located below the right lower corner of the large cut-out; the second is located directly to the left of the sound drum shaft. Tighten both screws securely (20 in/lbs minimum). Assemble the gear adjustment bracket (26) to the top of the mainplate, aligning the screw holes in the bracket with those in the mainplate and the mechanism housing. Install the hex washer head screw (25) in the right hand screw hole and the slotted pan head screw (23) with washer (24) in the left-hand screw hole. Tighten the screws securely. Activate the adhesive backing of the seal (27) with solvent and position the seal to cover the radial opening in the side flange of the mechanism housing. Smooth down the seal with a clean cloth. In the area just above the exciter lamp location, rotate the fan-like adjustment plate clockwise until its notch is at the 12 o'clock position and centered over the tapped hole in the plate. Install the screw (21) with washer (22) to secure the plate in this position. Assemble the torsion spring (30), hooked leg first, over the pivot stud of the retention pawl (lower left-hand corner of mechanism assembly). Engage the hook end behind the retention pawl, with the straight leg extending to the left and resting on the base. Install the exciter lamp (19) into its socket and lock in place with the release ring.

e. Assemble a flat washer (16) to the sound drum shaft and down against the crescent ring. Install the tension washer (17) with its convex side toward the sound drum and a second flat washer (16). Assemble the flywheel (15) to the shaft, with the knurl on the outer diameter toward the mainplate. Press the flywheel to compress the tension washer (17) and expose the ring groove in the end of the shaft, and install the retaining ring (13).

NOTE: In some earlier models, the ring groove is closer to the end of the shaft and four washers (14) must be installed between the pulley and the retaining ring.

f. Assemble the volume and tone control assembly (12) into the base and secure the control bracket to the tapped mounting bosses with the two screws (11). Make certain that the control knobs do not bind in the slots of the base. Refer to Figure 14 for wiring connections to the controls.

g. Connect the small edge connector (18) to the printed circuit board mounted at the rear bottom edge of the mechanism housing. Dress the edge connector leads through the hole in the base casting and toward the amplifier board edge connector for soldering. Refer to Figure 14 for wiring connections. Brush the amplifier contacts with alcohol and assemble the amplifier (10) to its edge connector (9). Apply heat sink compound (Dow-Corning No. 340 silicon) to the area of the amplifier bracket that will contact the base and position the amplifier and edge connector on the mounting bosses. Secure the connector with the two screws (6). Assemble the spacers (8) to the screws (7) and use these screws to secure the amplifier bracket to the base.

NOTE: Do not assemble the covers (2) and (5) to the base until the projector has been completely assembled.

22. INSTALLING REEL ARMS AND GEARS (Figure 4). Reassemble Figure 4 parts in the following manner, noting any special precautions.

a. Screw the threaded end of the flywheel drive arm stop (51) into the tapped hole in the mainplate (approximately halfway between the upper helical gear and left edge of mainplate). Tighten the stop securely (16 in/lbs minimum).

b. Solder the leads to the terminals of the lamp interlock switch (Figure 14). Assemble the lamp interlock switch (50) to the mainplate with two screws (49), tightening the screws finger-tight. The switch button must be positioned above the pin of the mechanism gear disengagement plate protruding through the slot in the mainplate (see Figure G). With the switch screws loosened slightly, rest a 0.010 inch feeler gage on top of the protruding pin and adjust the switch until the switch button is in contact with the feeler gage. Hold the switch while tightening the two screws securely. Remove the feeler gage.

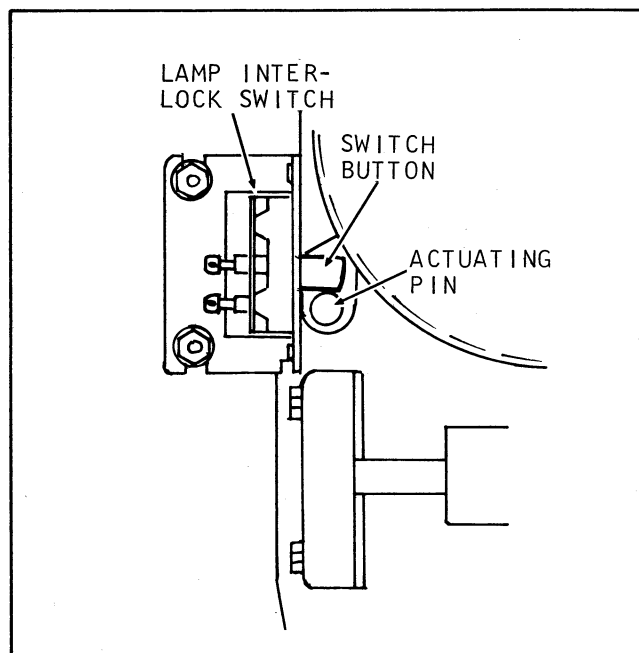

Figure G. Adjusting Lamp Interlock Switch

c. Assemble the idler gear (44B), hub facing out, to the stud of the gear arm (44C), and secure gear with retaining ring (44A). Assemble a thrust washer (48) to the upper sprocket shaft and against the hub of the upper helical gear. Assemble the rewind clutch assembly (47) to the upper sprocket shaft, with the clutch adjusting nut in against the thrust washer. Lightly grease one face of the flat washer (46) and install the flat washer, greased face toward the clutch. Retain all parts by assembling the gear retaining clip (45) into the flats on the sprocket shaft. Lightly grease both sides of the idler gear arm (44C) around the large hole. With the gear (44B) facing out away from the mainplate, assemble the arm assembly (44) to the sprocket shaft with the large diameter hole over the hub of the clutch gear. Note that one hub of the drive gear (42) has a square opening. When the drive gear is installed, this opening must engage over the retaining clip (45) assembled to the sprocket shaft. Assemble a washer (43) over each hub of the drive gear (42) and install the gear over the retaining clip. Assemble the idler gear (41), hub facing out, to the inner stud of the flywheel driver arm (38) and secure the gear with a retaining ring (39). Assemble the rubber rimmed flywheel drive gear (40) to the outer stud of the driver arm, with the drive gear teeth engaging the teeth of the idler gear (41). Secure the drive gear with retaining ring (39). Assemble the large diameter hole of the driver arm over the large hub of the drive gear (42) and against the mylar washer (43), meshing the teeth of idler gear (41) with those of drive gear (42). The rubber rim of drive gear (40) should be adjacent to the rim of the flywheel. Assemble washer (37) to sprocket shaft and against driver arm. Install washer (36) with D-hole on small hub of drive gear (42). Assemble the tension washer

(35), convex side out, to the sprocket shaft. Assemble the grip ring (34) to the sprocket shaft and, with a 0.010 inch feeler gage between the tension washer and gear hub, press the grip ring in until gage is held snugly. Remove the gage.

d. Assemble a gear (33) to each gear stud of the rewind lever (29), gear hubs toward the lever. Install the washers (32) and secure the gears and washers with the retaining rings (31). Assemble the coil of the torsion spring (30) over the shoulder of the bushing on the back side of the rewind lever. The straight leg of the spring must be in against the lever and resting down on the angled ledge; the hooked leg hanging down. Assemble the bushing of the lever to the mainplate shaft (to the left and slightly above the upper helical gear) and pivot the lever clockwise until the right-hand lever gear meshes with drive gear (42). Be sure that the free leg of the spring (30) is not trapped between the shaft and the lever bushing. Hook the end of the spring behind the left edge of the mainplate cut-out. Assemble the idler gear (28) to the shaft and press it down against the lever, meshing its teeth with those of both gears (33). Install the washer (27) and secure parts with the retaining ring (26).

e. Assemble a washer (25) to each of the two mainplate gear shafts to the left of the rear arm bearing hole. Assemble a large idler gear (24), gear hubs in, to each shaft, with gear teeth meshing. Install the retaining rings (23) to secure the gear.

f. Lightly grease the mounting flange surface of the rear reel arm assembly (20) and around the reel arm hole in the mainplate. Assemble the spring (22) over the shaft of the lock button (21) and assemble the button into the small hole to the right of the reel arm hole. Hold the button depressed while assembling the reel arm to the mainplate. Release the button, allowing it to project against the mounting flange of the arm, and keep the reel arm in the down position. Assemble the take-up arm disc (16) over the shaft and hub of the reel arm and in against the mainplate. The shear form in the center hole of the disc should be toward you and down. Assemble the rewind cord bracket (15) over the shaft and hub of the reel arm and against the disc, with the form up and the center hole notch over the shear form of the disc. Install the three screws (14) and tighten securely (14 in/lbs minimum). Manually depress and hold the lock button and move the reel arm up and down to check freedom of movement.

g. Lightly grease the mounting flange of the front reel arm assembly (19) and around the reel arm hole in the mainplate. Assemble the spring (22) over the shaft of the lock button (21) and assemble the button into the small hole to the left of the reel arm hole. Hold the button depressed while assembling the front reel arm to the mainplate. Release the button, allowing it to project against the mounting flange of the arm, and keep the arm in the down position. Assemble the reel

arm disc (18) over the shaft and against the reel arm hub with the shear form up. Install and tighten the three screws (17) securely (14 in/lbs minimum). Manually depress and hold the lock button and move the reel arm up and down to check freedom of movement.

h. Assemble the long loop extension of spring (13) to the end loop of spring (12) and the cross-over end of spring (13) through the metal end clip of the rewind cord assembly. Hook the free end of spring (12) around the notch in the upper left-hand corner of the rewind lever (29). Stretch the cord to the right, behind the two large idler gears (24) and above the gear studs. Pull the cord with a long-nose pliers until the metal end loop can be placed over the shear form of the take-up disc (16). Assemble the grip ring (10) to the shear form to hold the cord in place. Check to make certain that there are no obstructions to proper cord operation.

i. Assemble the retaining clip (9) into the second groove from the end of the front reel arm shaft. Assemble the rewind gear (8) to the shaft with the square hole in the gear hub engaging the retaining clip. Assemble the rewind take-up clutch assembly (7) to the shaft with the lock nut end against the rewind gear (8). Install the flat washer (6) and the spring tension washer (5), convex side out, to the shaft and secure all parts with the retaining ring (4).

j. Assemble a retaining ring (1) into the second groove from the end of the rear reel arm shaft. Install the gear assembly (2) to the shaft, with the hex face of the gear toward the mainplate. Visually check the alignment of gear assembly teeth with the tooth width of the adjacent large idler gear (24). If necessary, add a shim washer or washers (3) to align gears properly. Secure the gear to the gear shaft with the second retaining ring (1).

23. INSTALLING ELECTRICAL COMPONENTS (Figure 3). Reassemble Figure 3 parts in the following manner, noting any special precautions.

NOTE: The installation of electrical components will be simplified by making all electrical leadwire connections before mounting the component to the projector base or mainplate. Refer to the wiring diagram (Figure 14) for proper leadwire connections. Be sure to dress all leadwires out of the way of moving parts, using wire ties where indicated.

a. Assemble the two motor mounting brackets (39) to the base with the screws (38). The mounting flanges of the brackets must face outward, away from one another. Assemble the front screw of the left-hand bracket loosely. The ground terminal of the motor must be retained by this screw. Secure the left-hand blower housing (37) to the base with two screws (36), and tighten screws securely.

b. Preassemble the bracket assembly (32) and two motor bracket straps (31). Assemble the motor pulley (35) to motor shaft, the pulley hub toward the end of the shaft. Insert a 1/4 inch spacer between the inner face of the pulley and the motor end bell. Lift up on the motor shaft to remove end play and hold the pulley against the spacer while tightening the pulley setscrews (34). Lift the motor assembly (33) up into place in the cradles of the support brackets, guiding the motor shaft through the large opening in the blower housing. Leadwires of the motor should be at the front. Assemble the motor bracket straps (31) to the hook-like ends of the support brackets, with the fuse clamp of the bracket assembly (32) toward you. Tighten the bracket strap hex nuts to secure the straps. Assemble the fuse and sleeve assembly (30) under the spring clip of the bracket assembly (32), making sure that the fuse is touching the motor frame. Assemble the line cord (29) with Heyco strain relief (28) to the bracket assembly (32). Dress the green line cord wire from behind the bracket, over the motor, and secure the terminal lug to the base with the screw (27).

c. Slip the drive belt (26) around the motor shaft and loop the belt between the motor pulley and the large mechanism pulley. Assemble the blower fan assembly (25) to the motor shaft, the fan hub with setscrews toward the motor. Position the fan so that the end of the motor shaft is approximately 1/16 inch below the surface of the outer fan hub and tighten the two setscrews (24) securely against the flats on the shaft. Assemble the right-hand blower housing (23) to the left-hand housing and the base. Loosely install the two screws (22) to attach the housing to the base. Install three screws (20) and the leadwire tie-down (21) to secure the right-hand housing to the left-hand housing. Tighten these three screws; then tighten the two screws (22) securely.

d. Assemble the two brackets (19C) and (19D) to the lamp transformer (19E) with the bracket mounting flanges facing inward. Secure the brackets with the screws (19B) and hex nuts (19A). Position the transformer assembly (19) on the base with the mounting holes aligned. Insert the two screws (18) through the front slots of the brackets and into the tapped holes in the base, tightening them securely. Tip the projector to expose the underside of the base and insert the remaining two screws (17) through the drill holes in the base and into the tapped holes at the rear of the brackets. Tighten both screws securely.

e. Assemble the power transformer brackets (15) and (16) to the top of the lamp transformer with the two screws (14) and hex nuts (13). Orient the brackets as shown in Figure 3 and install the nuts finger-tight. Assemble a lockwasher (11) to each screw (10). Hold the power transformer (12) between the upper fingers of the brackets (15) and (16) and install the two screws (10) and hex nuts (9). Tighten all hex nuts (9) and (13) securely. Dress all lamp transformer leads down through

adjacent hole in projector base ready for soldering to the amplifier edge connector terminals (Figure 14). Tie down the wires with the wire tie located at the base of the transformer.

f. Make all leadwire push-on connections to the terminal lugs of the rotary switch (8) as shown in Figure 14. Insert the switch shaft through the hole in the bracket (5), with two lugs aligning the switch properly. Install the lockwasher (7) and hex locking nut (6), tightening the nut securely (16 in/lbs minimum). Assemble the fuseholder (3) to the top of the bracket with the screw (2). Hold the fuseholder parallel with the bracket while tightening the screw. Lift the assembled switch and bracket up into place, guiding the shaft through the hole in the mainplate. Install and tighten the three screws (4), assembling a wire tie-down beneath the head of the upper left-hand screw. Solder the leads to the fuseholder terminals (Figure 14) and assemble the fuse (1) into the fuseholder spring clips.

NOTE: Recheck all wiring connections against the wiring diagram, Figure 14. At this point, all wiring connections should be completed except those to the speaker and the speaker jack.

24. INSTALLING END CAPS AND LAMPHOUSE (Figure 2). Reassemble Figure 2 parts in the following manner, noting any special precautions.

a. Bring the shielded cables of the volume and tone controls up through the hole in the base behind the blower housing. Solder these cables and the speaker leadwires to the terminals of the speaker jack (19) as shown in Figure 14.

b. No special instructions are necessary for the reassembly of rear end cap components except to make certain that the terminals of the starting capacitor (22C) should extend approximately 1/8-inch above the top edge of the clamp. Lift the rear end cap assembly (22) up into position on the base, with the groove at the front side of the cap engaging the mainplate from top to bottom. Assemble two screws (21) from the front side of the mainplate and into the preassembled speed nuts (22E) in the end cap. Tilt the unit to expose the underside of the base and assemble the remaining two screws (21) into the lower two speed nuts of the end cap. Install the washer (20) over the threaded shank of the speaker jack (19) and insert the shank through the hole in the rear end cap. Secure the jack with the hex locking nut (18).

c. Assemble the speaker (17C) over the four molded pins of the front end cap, with the speaker terminals at the top. Install a wire tie (17B) on the lower right-hand pin and secure the speaker with the Tinnermann nuts (17A). Lift the front end cap assembly (17) up into position on the base, with the groove at the front side of the cap engaging the mainplate from top to bottom. Assemble two screws (15) from the front side of the mainplate and into the preassembled speed nuts (17D) in the end cap. Tilt the unit to expose the underside

of the base, and install the remaining two screws (15) into the lower two speed nuts of the end cap. The spacer (16) is used with the screw installed near the transformer location.

d. The lamp leads (one yellow, one white) should extend through a 1/2-inch hole in the mainplate near the lampholder mounting area. Assemble the lead push-on connectors to the lampholder terminals. Position the lampholder (13) against the mainplate and install the three screws (12) finger tight. Lamp and optical alignment will be performed after the projector has been fully assembled (see Adjustments). Assemble the projection lamp (11) temporarily into the lamp socket and snap the wire retaining clamp up into place.

e. Screw the exit roller stud (10) into the tapped hole in the lower left-hand corner of base until fully seated. Assemble the exit roller (9), large diameter flange in, to the stud and install the retaining ring (8). Spin the roller to check freedom of rotation.

f. No special instructions are required for reassembling the lamphouse components. Assemble a washer (4A) to two of the screws (4) and, while holding the lamphouse bracket in position against the mainplate, loosely assemble these two screws at the top and bottom holes of the bracket. Install the third screw in the center mounting hole and tighten finger-tight. Slip the notched flange of the air deflector (6) down behind the bottom mounting flange of the bracket so that the notch engages the lower screw, and tighten the lower and upper screws finger-tight. With the lamphouse closed and latched, insert a screw driver through the switch knob opening and tighten the center screw securely; then open the lamphouse and tighten the remaining two screws. Press the grip ring (3A) onto the switch shaft, locating the ring so that its outer face is 7.2 cm from the surface of the mainplate. Align the flat of the control knob (3) with the flat on the switch shaft and press the knob onto the shaft until it contacts the grip ring. Close and open the lamphouse to check for interference.

g. Tip the projector up on its back end to expose the access hole in the tilt knob mounting boss of the front end cap. Rotate the tilt worm shaft until the flat on the shaft is visible in the access hole. Assemble the tilt knob (2) to the gear-shaft with its setscrew hole aligned with the flat. Dip the setscrew (1) in Loctite and assemble it to the hub of the knob, tightening it securely (14 in/lbs minimum).

25. REASSEMBLING PROJECTOR COVERS (Figure 1). Reassemble Figure 1 parts in the following manner, noting any special precautions.

a. Screw the threaded end of the loop restorer knob (26) into the shaft of the loop restorer arm and tighten with an open-end wrench. Assemble the threading roller (25) to the end of the sound drum shaft, small roller diameter down against the sound drum nut. Install the retaining ring (24).

Peel the backing from the "clockwise arrow" insert (23) and carefully assemble the insert into the recess of the threading knob.

b. If a latch striker (20F) was replaced, be sure to support the top plate solidly when riveting the new striker in place. Assemble the carrying handle (20C) and brackets (20B) to the top cover and secure a bracket and each end of the handle with two screws (20A). Place the top cover assembly (20) on the mainplate and front and rear end caps, with the mounting brackets (20B) behind the mainplate and aligned with the mounting holes. The side projections in the cover must slide beneath the end caps and engage into the end cap notches. If necessary, spread the end caps slightly to permit

end cap engagement. Assemble the two screws (19) through the mainplate and into the cover mounting brackets (20B), tightening securely.

c. Assemble the cord wrap (11) to the back cover (14) with four screws (10), tightening securely. Check to make certain that all nameplates are in position and set the back cover aside until after all adjustments have been made. No special instructions are required for reassembling front cover components.

NOTE: Do not install covers (1, 3, 7 and 14) until adjustments have been made as outlined in the following Adjustments section.

Adjustments

26. GENERAL INSTRUCTIONS.

The alignment and adjustments covered in this section are necessary to the proper operation of the projector. Even though the projector may not have under-gone complete overhaul and repair, it is recommended that all adjustments be checked as a routine measure. Routine adjustments such as those applicable to sliding fits, clearances and end play have been covered in the reassembly procedures and are not repeated here except where they directly affect other adjustments or alignments.

All special tools and fixtures required to perform the adjustment procedures are illustrated in Figure A. In addition, special test films and electronic test equipment (vacuum tube voltmeter, volt-ohmmeter, oscillator and tachometer or Strobotac) are needed to check and adjust the sound system of the projector. For accurate results, connect the projector to a variac set at 120 volts, 60Hz.

WARNING

Many of the procedures listed in this section require operation with the rear cover removed. To avoid shock hazards, disconnect the power and discharge the motor starting capacitor, when not required. The use of an isolation transformer is recommended.

27. OPTICAL ALIGNMENT.

It is important that these alignments be performed in the following listed sequence (steps a and b). All special tools and fixtures required for optical alignment are shown in Figure A. These

items are shown installed in the projector in Figure H. Be sure to turn the mechanism manually until the shutter blade is clear of the aperture opening, before inserting alignment tools.

a. Aligning the Aperture Plate.

- (1) Remove the projection lens from the lens carrier. Open the lamphouse and remove the projection lamp.

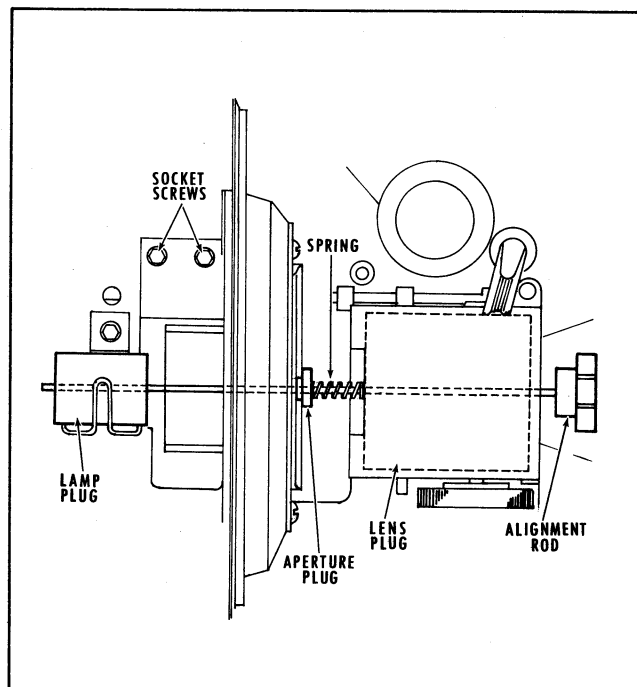

Figure H. Aligning the Optical System

- (2) With the load lever in the "up" position, pull off the lens carrier cover. Then move the load lever down to the "load" position and disassemble the pressure plate from the lens carrier.
- (3) Loosen the two aperture plate mounting screws just enough to permit movement of the aperture plate, and insert the aperture plug (Figure A) into the aperture opening. Close the lens carrier by moving the load lever up to horizontal.
- (4) Insert the alignment rod (Figure H) through the lens plug until the rod end protrudes enough to install the spring (P/N 6124). Insert the lens plug into the lens barrel until the tip of the alignment rod engages the aperture plug previously installed. Tip the projector carefully onto its back (lens opening facing up). The alignment rod must slide freely through the aperture plug without binding. If necessary, shift the aperture plate slightly until free rod movement is obtained; then tighten aperture plate screws.

b. Aligning the Lamp Socket.

- (1) Tip the projector back into its normal, upright position and reassemble the pressure plate to the lens carrier. Close the lens carrier by moving the load lever up to horizontal.
- (2) Loosen the lampholder mounting screws just enough to permit movement of the lampholder. Insert lamp plug (Figure A) into lamp socket and secure the lamp spring. Slide alignment rod completely into place until tip of rod engages the hole in lamp plug. Shift socket as necessary until rod slides freely in the lamp plug hole. Then tighten the screws securely and remove all tools.

28. ADJUSTING THE INTERMITTENT MECHANISM.

a. Checking Shuttle Tooth Side Clearance. Advance the mechanism manually until the shuttle is at the center of its stroke as shown in Figure J. The clearance from the edge of the shuttle slot to the inner end of the shuttle tooth (nearest the aperture opening) should be 0.007-inch minimum. From the edge of the shuttle slot to the outer end of the shuttle tooth, the distance should be 0.050-inch maximum. Check these clearances at both the upper tooth and lower tooth. If the clearances vary at the upper and lower teeth and inner clearance is less than 0.007-inch at either end, the following possible causes should be checked and corrected.

- (1) Aperture plate out of alignment. See paragraph 27, step a, Aligning the Aperture Plate.
- (2) Shuttle stroke incorrect. See paragraph 28, step d, Shuttle Stroke Adjustment.

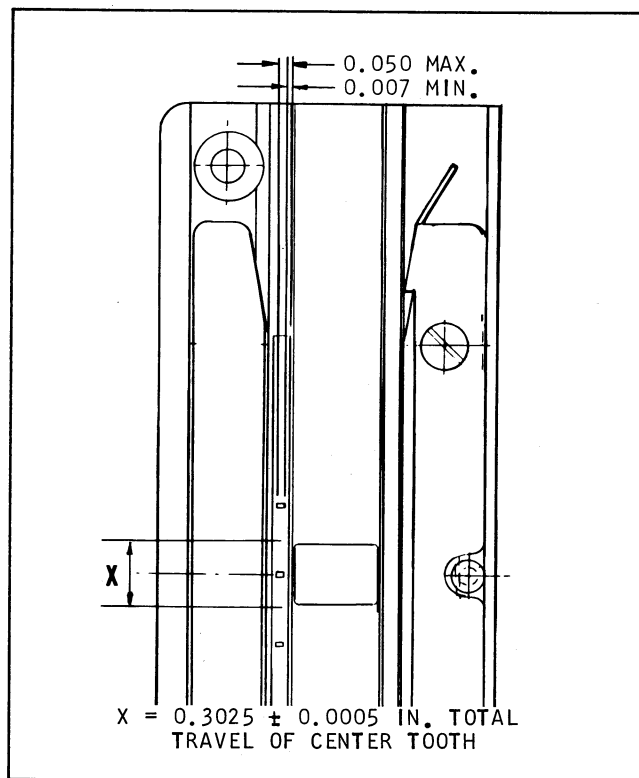

Figure J. Aperture Plate and Shuttle Tooth Clearances

- (3) Link bearing missing from end of shuttle arm. Partial disassembly required to remove shuttle arm and replace link bearing (refer to Disassembly section)).
- (4) Ball and stud assembly loose on shuttle arm. Reposition ball and stud assembly (Figure B) and tighten stud nut securely.

b. Checking Shuttle Tooth Height. Swing open the lens carrier and advance the mechanism manually until the shuttle is at the center of its stroke as shown in Figure J. Remove knurled handle from shuttle tooth height gage (Figure A) and place gage flat against the aperture plate between the rails. The center ears, on either side of the gage handle, are the height gages. Slowly slide the gage downward. The "Go" ear should pass over the shuttle tooth without catching. Rotate the gage so that the "No-Go" ear is over the shuttle slot and once more slide the gage downward. The "No-Go" ear must not pass over the shuttle teeth. If the shuttle teeth are too high or too low, adjust height as follows.

NOTE: If the mechanism assembly is installed on the mainframe, it will be necessary to remove the lamphouse, the projection lamp and the lampholder before proceeding.

- (1) Turn the mechanism drive pulley by hand until the access holes in the shutter and the fire shutter support bracket are aligned as shown in Figure K.

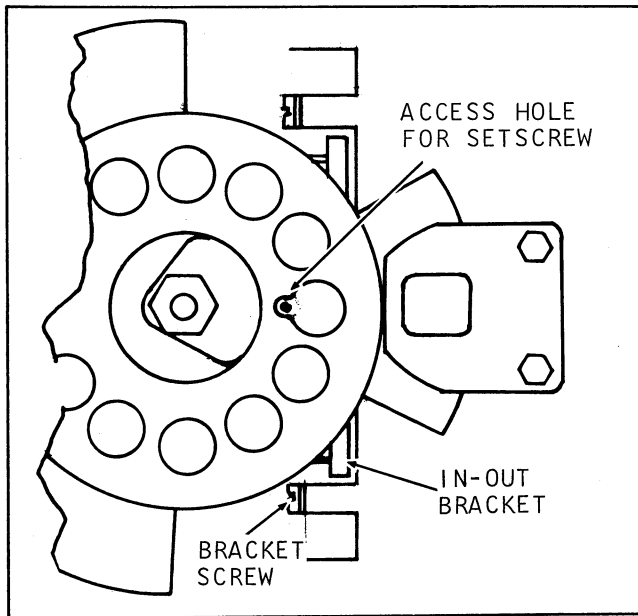

Figure K. Adjusting Shuttle Tooth Height

- (2) Insert a No. 4 Bristol Wrench into these access openings and engage it in the socket of the in-out cam follower screw.
- (3) If the shuttle teeth were too low (No-Go ear passes over shuttle teeth), turn the cam follower screw counterclockwise to increase shuttle tooth height. If the shuttle teeth were too high (Go ear catches against shuttle teeth), turn the cam follower screw clockwise. It may be necessary to re-check shuttle tooth height with the gage several times before the proper height has been obtained.
- (4) If one of the teeth cannot be brought into tolerance by the above method, it may be necessary to loosen the screws which attach the in-out bracket (Figure K) and shift the bracket slightly. Tighten the mounting screws securely and check and adjust shuttle tooth height as outlined above.

NOTE: Upon completion of shuttle height adjustment, reassemble the lampholder and lamphouse and realign the lamp socket as outlined in paragraph 27, step b.

c. Checking Fit of Shuttle Arms to Pull-Down Cam (See Figure L). Remove rear cover and the projection lamp.

NOTE: If projector has just been lubricated, run for two or three minutes before proceeding with this adjustment.

- (1) Open film gate and turn projector mechanism by hand until shuttle teeth are retracted and have moved downward to approximately the center of the stroke (center tooth

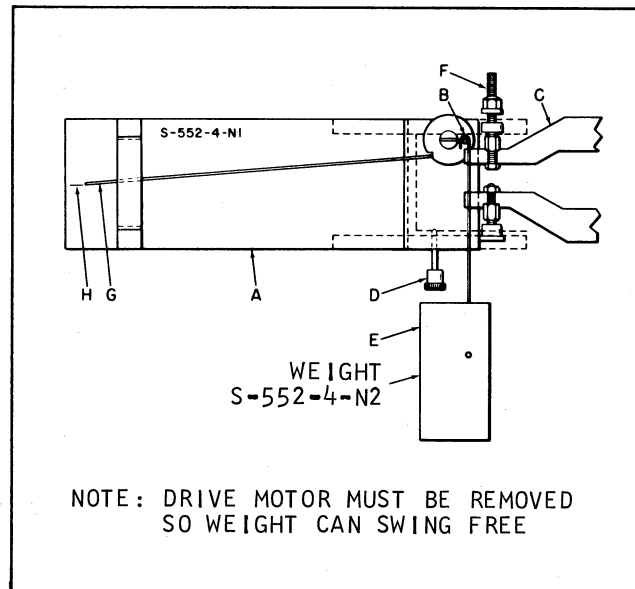

Figure L. Adjusting Fit of Shuttle Arms to Pull-Down Cam

approximately on horizontal center line of aperture). Slip guide bars of tool SER-552-4-N1 over casting to which shuttle mounting plate is attached (Figure L). When tool (A) is positioned so that stud (B) can bear on shuttle arm (C), tighten thumbscrew (D) just enough to hold tool in position. Engage hook of tool SER-552-4-N2 in slot of stud (B) as shown, and allow weight (E) to swing downward. Tilt projector, if required, so that the weight does not rub on any stationary parts.

- (2) Loosen upper bearing support assembly (F) approximately one turn. Rotate projector framer knob so that pointer (G) moves above witness mark (H). Then turn framer knob in the opposite direction until pointer (G) moves back down in line with mark (H).

NOTE: If adjustment of framer knob does not permit movement of pointer (G) as specified, it may be necessary to rotate the camshaft slightly to bring cam into proper position.

- (3) Carefully tighten upper bearing support assembly (F) while observing alignment of pointer (G) with witness mark (H). The instant that pointer (G) starts to move upward, stop turning support assembly (F). This is the proper adjustment.

CAUTION: Do not tighten shuttle arms more than is specified in an attempt to remove cam noise. Excessive tightening of shuttle arms for the purpose of reducing other noises will reduce life of cam and cam shoes.

d. Checking Shuttle Stroke. Normal shuttle stroke (vertical travel of shuttle teeth) is 0.3025 inches (Figure J). The most convenient means of measuring the stroke is to use the projector as an optical comparitor. The step on the stroke gage (item 6, Figure A) is the length of the nominal stroke. When it is inserted in the aperture and projected, it provides a reference dimension with which the actual stroke can be compared. A sketch of a target is shown in Figure M. The A to B section is a 100 to 1 enlargement of the gage. The C and D lines represent 100 to 1 enlargements of the limits of tolerance.

(1) Procedure for Measuring Shuttle Stroke.
(See Figure M.)

- (a) Move the load lever down to the load position. Remove pressure plate assembly from the lens carrier.
- (b) Set the framer knob at the mid-point of its over-all travel.
- (c) Suspend the target approximately 18 feet from the projector with center of target on same horizontal line as optical axis of projector. If room arrangement necessitates tilting projector,

target must also be tilted so that angle between target and optical axis is 90 degrees. If this is not done, "Keystone" error will be produced.

- (d) With the lens carrier open turn the projector mechanism by hand until shuttle is at bottom of stroke and shutter just clears aperture.
- (e) Insert stroke gage (SER-550-5-N2) in the aperture plate and lightly press it down against the top tooth of the claw. Close the lens carrier with the load lever.
- (f) Turn on the projector lamp and focus the image of the shuttle slot on the target. Move projector toward or away from the target until a sharply focused image of the step at end of stroke gage just reaches from line A to line B (Figure M).
- (g) Slide the stroke gage up out of field-of-view and turn mechanism pulley until center tooth of shuttle is at top of stroke indicated by image of tooth near line A. Adjust framer, if required, until projected image of edge of tooth just touches line A.

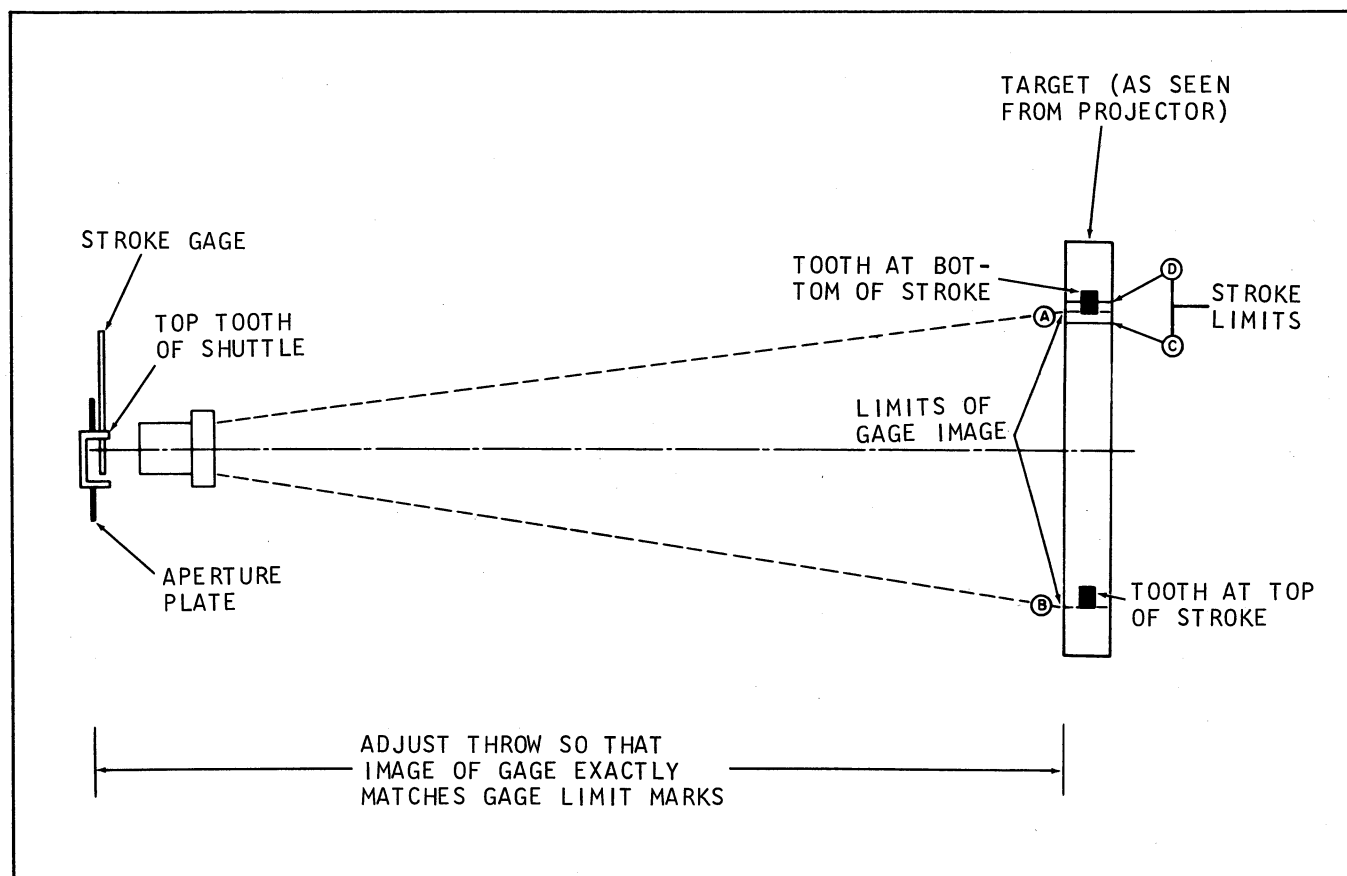

Figure M. Checking and Adjusting Shuttle Stroke with Target

- (h) Turn mechanism pulley until center tooth of shuttle reappears at top of target. Rock mechanism pulley to find top of shuttle stroke. Edge of tooth used as reference in step (g) must fall between lines (C) and (D) (Figure M). If image falls between (C) and (A), stroke is too short. If image falls beyond (D), stroke is too long.

(2) Procedure for Adjusting Shuttle Stroke.
Loosen the two shuttle plate mounting screws just enough to permit movement of the shuttle arm plate.

- (a) To lengthen the stroke, shift the shuttle arm plate toward the pull-down cam.
- (b) To shorten the stroke, shift the shuttle arm plate assembly away from the pull-down cam.
- (c) After adjusting stroke, recheck shuttle tooth side clearance as instructed in paragraph 28, step a, and readjust if necessary.

CAUTION: Do not attempt to eliminate film slap by setting stroke outside established tolerance. This will produce double image and/or jump with films having different shrink or stretch.

e. Framing Adjustment. Thread projector with film having proper frame line position. Project film and turn framing knob from one limit to the other. If at one limit a frame line is not visible, loosen nut on the framing eccentric located at top of shuttle arm plate assembly (Figure B) and turn eccentric until the frame line appears. Hold eccentric while tightening nut. Check adjustment by again turning framing knob from limit to limit while observing picture. When the eccentric is properly adjusted, either frame line can be projected and movement of film should be approximately equal at top and bottom of framer travel.

29. ADJUSTING THE REEL ARMS AND REWIND CLUTCH.

a. Front Reel Arm Adjustment (See Figure 6).
Adjust end play of the shaft (14) to 0.008 inch \pm 0.003 inch by positioning retaining ring (11) against an 0.008 inch shim. The backlash for both face gears should be between 0.005-inch (minimum) and 0.016-inch (maximum). Adjustment is made by loosening the face gear setscrews (5B), (8) and (8A) and repositioning the face gears (5C) and (9) as necessary.

b. Rear Reel Arm Adjustment (See Figure 7).
Adjust end play of the shaft (31) to 0.008 inch \pm 0.003 inch by positioning retaining ring (28) against an 0.008 inch shim. The backlash for both face gears should be between 0.005-inch (minimum) and 0.018-inch (maximum). The upper gear (27) is adjusted by loosening its setscrew (26) and repositioning the gear as necessary. The lower gear (14) is adjusted

by loosening the setscrew (13) in the tapped hole of the arm and shifting the shaft (16) in and out as necessary.

c. Rewind Clutch Adjustment. The rewind clutch system must be adjusted to produce a supply spindle torque of 5-1/2 to 6 inch-ounces when the rewind button is pressed during operation. Install an empty reel on the supply spindle and wrap several turns of a ten-inch film strip around the reel hub. Hook a spring scale to the free end of the film strip. Turn on the projector, rotate the "Motor-Lamp" switch to "Reverse" and press and release the rewind button at the top of the mechanism housing. The spring scale must register between 2.5 and 4.5 in.-lbs. When the rewind clutch system begins to slip. Take-up torque is adjusted by means of the take-up clutch assembly (item 7, Figure 4). Grip the flats on the inner face of the clutch with a wrench while loosening or tightening the nut on the clutch hub. Rewind torque (also 2.5 to 4.5 in.-lbs.) is adjusted by means of the rewind clutch assembly (item 47, Figure 4). This clutch is installed with the adjusting nut facing inward toward the mainplate, and a special wrench (item 6, Figure A) must be used for the adjustment.

30. ADJUSTING THE SOUND SYSTEM.

a. Photocell Alignment (Figure 8).

- (1) Loosen the setscrew (34), locking screw (32) and the two housing screws (37). Remove the exciter lamp and the optical slit (33).
- (2) Insert the sound drum alignment tool into the optical slit opening.

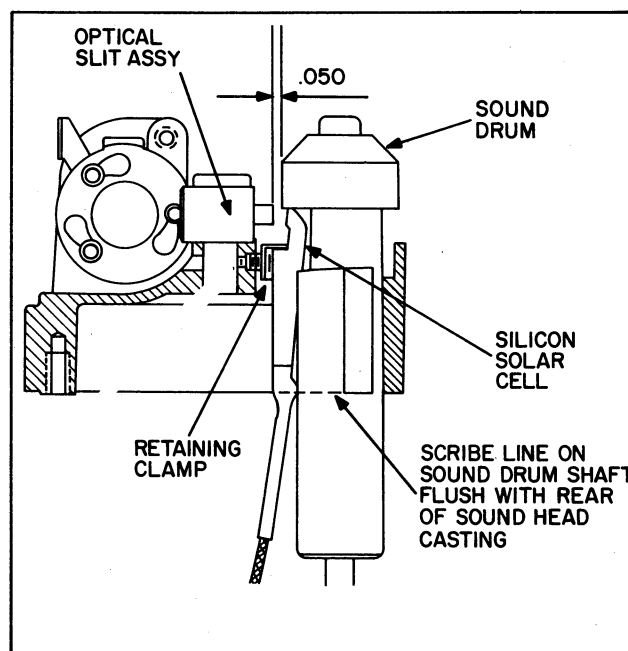

Figure N. Positioning the Sound Drum and Silicon Cell

- (3) Press the sound drum in until its inner face just makes contact with the first step, or bearing surface, of the alignment tool, and maintain this contact while tightening the two screws (37) securely.
- (4) Withdraw the alignment tool and, while looking into the optical slit mounting hole, shift the photocell (36) until its forward tip is flush with the inner face of the sound drum. Maintain this position while tightening the setscrew (34).

b. Stabilizer Roller Tension Adjustment (Figure C). The stabilizer roller at the right end of the stabilizer arm protrudes through the vertical slot in the mechanism housing. Adjust the long adjusting screw (left end of housing) until the counter-balance spring applies enough tension to lift the roller slightly from the bottom of the slot.

c. Optical Slit Adjustment (Figure 8).

- (1) Insert the optical slit (33) into its opening in the soundhead. The adjusting holes in the barrel of the slit must be at top center.
- (2) Insert a 0.050-inch feeler gage between the tip of the optical slit and the sound drum and press the optical slit in against the feeler gage. Hold in this position while tightening the locking screw (32) just enough to hold the slit in place.
- (3) Thread the projector with 7000 CPS optical setting film and connect a 16-ohm, 10-watt load resistor and output meter to the speaker jack.

NOTE: A pair of hairpin tongs approximately 6 inches long and formed with the ends turned inward and tapered to engage holes in end of slit barrel are very useful in adjusting the optical slit. They can be made from 20 to 26 gage music wire or 1/16 inch diameter drill rod.

- (4) Set the volume control at approximately 12 o'clock position and start projector. Move slit toward or away from film, as required, to obtain an output reading. Rotate the slit to obtain peak reading and simultaneously move in or out until maximum output is obtained. If film was threaded with emulsion toward the optical slit, move slit toward film until output drops 1-1/2 to 2 DB. If emulsion is toward sound drum, move slit away from film to obtain 1-1/2 to 2 DB drop in output. Tighten slit clamping screw (32) securely to lock the adjustment.

d. Buzz Track Adjustment (Figure 8). The lateral position of the film at the "soundhead" location is controlled by the impedance roller (23). The precise distance of this roller to the surface of the mechanism housing is adjusted by turning the roller shaft (24) in or out of the tapped hole in the housing.

- (1) Loosen the hex locking nut (20) to permit roller shaft adjustment.
- (2) Connect a vacuum tube voltmeter with 8-ohm load to the speaker jack output, and thread the projector with buzz track test film.
- (3) Turn the rotary switch to "Forward-Run" position and adjust the volume control to a suitable listening level.
- (4) Adjust the lateral position of the impedance roller by screwing the shaft in or out until a minimum voltage output reading is obtained. Hold the shaft steady at this point and tighten the locking nut down against the mechanism housing. Remove the buzz track film and voltmeter.

NOTE: There are two types of buzz track film in common use. On one, the track spacing exceeds the length of the scanning beam, and the track can be positioned so that little or no signal is reproduced. On the other type, track spacing is less than the length of the scanning beam. This track should be positioned so that both tones are reproduced at approximately the same volume level.

31. PROJECTOR SPEED CHECKS. Speed of the projector is not adjustable. Therefore, speed checks are primarily for the purpose of determining that the equipment is operating properly and as a means of detecting excessive mechanism loads, damaged drive belt or similar conditions.

a. Methods of Measurement. Various devices and procedures can be used to check projector speed. The most common ones are as follows:

- (1) Photocell and Frequency Meter. Used to measure the number of pulsations of the projection beam per second. Pulsations per second is then converted to projector speed. This method is quite practical in large volume shops.
- (2) Strobatac or Similar Strobe Light. Usually synchronized with interrupter shutter of shuttle. Shutter makes one revolution per frame. Shuttle makes one stroke per frame.
- (3) Tachometer (Preferably Having a Speed Range with a Maximum Speed of 150-200 RPM). Used to measure RPM of the sprocket.
- (4) Strobe Disc. Attached to sprocket by means of suction cup or rubber foot. For viewing with light from 60 Hz source, disc should have 70 dots for sound speed, 93 dots for silent speed. Count number of apparent revolutions of pattern for one minute. If pattern drifts in direction of rotation, add to design speed to obtain true speed. If pattern drifts against rotation, subtract from design speed to obtain true speed.

- (5) **Timed Loop.** Make loop of exactly 120 frames. At sound speed splice will pass aperture 12 times per minute plus or minus the permissible variation in speed and the timing error.

b. Speeds at 120 Volts AC, 60Hz.

- (1) **Sound Speed** (24 FPS \pm 2%).
Shutter - 1440 RPM \pm 2%
Sprocket - 102.86 RPM \pm 2%
- (2) **Silent Speed** (18 FPS \pm 5%).
Shutter - 1080 RPM \pm 5%
Sprocket - 77.1 RPM \pm 5%

32. GEAR SHIFT TENSION ADJUSTMENT. When shifting from forward to rewind, or vice versa, the idler gear arm (Figure P) should pivot smoothly to effect the engagement of the idler gear with gear "A" or gear "B." This can be checked by rotating the drive belt pulley manually, first in one direction and then the other. If the pivoting action seems hesitant, increase the tension on the arm assembly by pressing the retaining ring more firmly on the spur gear shaft until the bowed washer (Figure P) is flattened against the face of the gear.

33. IDLER GEAR BACKLASH ADJUSTMENT. In both the forward and rewind positions, there must be a perceptible amount of backlash between the idler gear and gears "A" and "B," Figure P. As the idler arm pivots, a stop pin protruding at the upper end of the

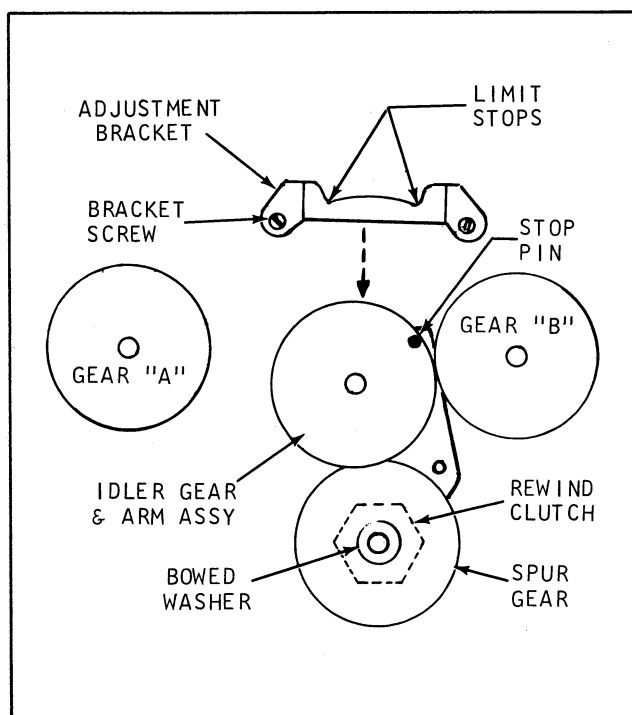

Figure P. Adjusting Gear Shift Tension and Backlash

arm rides the slightly curved rim of the adjustment bracket from one limit stop to the other. Check gear backlash at both limit stops. If there is no backlash at one stop and too much at the other, loosen the adjustment bracket screws and shift the bracket slightly to balance the backlash in both positions.

34. SETTING THE LOAD LEVER (Figure Q).

Place the load lever in the open (down position) and loosen the setscrews that secure the lever into the mode selector bushing. Withdraw the lever from the bushing enough to expose the flat on the large diameter of the lever shaft. Hold the flat end of a No. 43 drill perpendicular to the ground flat of the lever and push the lever in until the shoulder of the flat is against the drill. Hold in this position while tightening the outer setscrew securely. Apply Loctite to the threads of the inner setscrew and tighten securely. Shift the lever to the closed (up) position and install the lens carrier cover. The load lever must be as close as possible to the cover but must be free to move without interference.

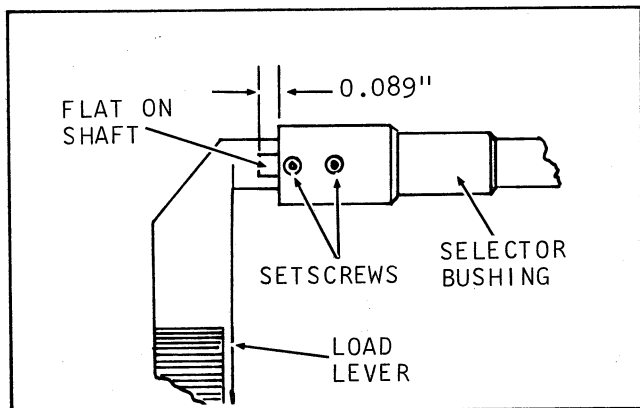

Figure Q. Setting the Load Lever

Trouble Shooting

35. MISCELLANEOUS TROUBLES AND REMEDIES.

TROUBLE	PROBABLE CAUSE	REMEDY
Nothing runs	<ol style="list-style-type: none"> 1. Defective rotary switch. 2. Damaged power cable. 3. Loose connections. 	<ol style="list-style-type: none"> 1. Replace switch. 2. Repair or replace cable. 3. Repair connections.
Motor hums but does not run	<ol style="list-style-type: none"> 1. Starting circuit open or shorted. 	<ol style="list-style-type: none"> 1. Repair loose or transposed connections Replace defective capacitor and/or relay.
Motor runs but mechanism does not run	<ol style="list-style-type: none"> 1. Damaged switch. 2. Transposed leads on main switch. 3. Drive belt broken or unhooked from pulley. 4. Motor pulley loose on shaft. 	<ol style="list-style-type: none"> 1. Replace switch. 2. Connect leads to proper terminals. 3. Replace or reinstall drive belt. 4. Position pulley and tighten setscrews.
Rewind does not operate	<ol style="list-style-type: none"> 1. Rewind clutch not engaging or clutch slipping. 	<ol style="list-style-type: none"> 1. Adjust (paragraph 29, step c).
Take-up does not operate	<ol style="list-style-type: none"> 1. Take-up sprocket damaged. 	<ol style="list-style-type: none"> 1. Replace sprocket.
Feed spindle does not rotate	<ol style="list-style-type: none"> 1. Dirt in reverse take-up clutch. 	<ol style="list-style-type: none"> 1. Clean clutch.
Gate will not lock	<ol style="list-style-type: none"> 1. Latch spring set too close to lens mount stop. 2. Pressure plate out-of-line. 	<ol style="list-style-type: none"> 1. Adjust latch spring. 2. Realign pressure plate.
Short lamp life	<ol style="list-style-type: none"> 1. Line voltage in excess of lamp voltage. 2. Drive belt broken or disengaged. 3. Dirt and lint clogging blower housing. 	<ol style="list-style-type: none"> 1. Use lamp of correct voltage rating. 2. Replace or re-engage belt. 3. Clean.
Projector speed slow	<ol style="list-style-type: none"> 1. Binding in the mechanism. 2. Belt slipping. 	<ol style="list-style-type: none"> 1. Free binding condition. 2. Clean or replace belt.
Runs at speed between 18 and 24 FPS	<ol style="list-style-type: none"> 1. Pulleys out-of-line. 2. Belt shifter bent. 3. Power line frequency other than 60 cycles. 	<ol style="list-style-type: none"> 1. Realign pulleys. 2. Straighten belt shifter. 3. Use proper voltage and frequency.

36. PICTURE TROUBLES AND REMEDIES.

TROUBLE	PROBABLE CAUSE	REMEDY
Film jump	1. Damaged film.	1. Repair or replace.
	2. Loose shuttle arms.	2. Adjust and tighten (paragraph 28, step c).
	3. Dirty film aperture.	3. Clean film aperture.
	4. Damaged or lost pressure plate spring.	4. Replace spring.
	5. Pressure plate misaligned.	5. Realign pressure plate.
	6. Incorrect shuttle stroke.	6. Adjust (paragraph 28, step d).
Double image	1. Incorrect shuttle stroke.	1. Adjust (paragraph 28, step d).
	2. Excessive shuttle protrusion.	2. Adjust (paragraph 28, step b).
Weave (due to faulty aperture plate)	1. Sticking edge guide.	1. Clean guide.
	2. Replace tension spring lost.	2. Replace spring.
	3. Fixed edge guide out of position.	3. Reposition guide.
Poor illumination	1. Optics out-of-line.	1. Realign (paragraph 27).
	2. Projection lamp wearing out.	2. Replace projection lamp.
Poor focus	1. Dirty lens and/or aperture.	1. Clean lens and/or aperture.
	2. Warped film.	2. Recondition or replace film.
	3. Pressure plate spring lost.	3. Replace spring.
	4. Bent pressure plate.	4. Replace pressure plate.
	5. Pressure plate out-of-line.	5. Realign pressure plate.
Frame line creeps	1. Framer eccentric loose.	1. Align and tighten (paragraph 28, step e).
Insufficient framing	1. Framer eccentric out of adjustment.	1. Adjust (paragraph 28, step e).
Trailer ghost	1. Shutter out-of-alignment.	1. Reassemble properly.

37. FILM TRANSPORT TROUBLES AND REMEDIES.

TROUBLE	PROBABLE CAUSE	REMEDY
Loss of loops	1. Damaged film.	1. Repair or replace film.
	2. Inadequate shuttle protrusion.	2. Adjust (paragraph 28, step b).
	3. Inadequate or excessive shuttle stroke.	3. Adjust (paragraph 28, step d).
	4. Pressure plate spring lost.	4. Replace spring.
	5. Pressure mounting plate screws loose.	5. Tighten mounting screws.
	6. Sprocket guards not closing.	6. Clean or adjust.
	7. In-out bracket spring broken.	7. Replace spring.
Excessive film slap	1. Damaged film.	1. Recondition or replace.
	2. Green film.	2. Age or buff film.
	3. Dirty pressure plate.	3. Clean pressure plate.
	4. Pressure plate rubbing on aperture plate guide rails.	4. Realign pressure plate.
	5. Incorrect shuttle stroke.	5. Adjust (paragraph 28, step d).
Splices jam in sprocket shoes	1. Bad splices.	1. Replace splices.
	2. Emulsion build-up.	2. Clean film path components.

38. SOUND SYSTEM TROUBLES AND REMEDIES.

Projector runs, no voltage at P.C. board	1. Loose connection.	1. Repair connection.
	2. Amplifier switch damaged.	2. Replace P.C. board.
Projector runs, voltage at P.C. board, but exciter lamp does not light	1. Exciter lamp cable disconnected.	1. Connect cable.
	2. Wrong exciter lamp used.	2. Replace with correct lamp.
	3. Projector rotary switch open or leads reversed.	3. Replace rotary switch or connect leads.
Voltage at P.C. board, exciter lamp lights, but no sound	1. Speaker jack disconnected or speaker jack switch open.	1. Connect leads. Repair or replace jack.
	2. Photocell cable disconnected or leads reversed.	2. Connect cable. Connect leads to proper terminals.
	3. Photocell out-of-line.	3. Realign (paragraph 30, step a).
	4. Dirt on end of photocell.	4. Clean photocell.
	5. Wrong exciter lamp used.	5. Replace with correct lamp.

38. SOUND SYSTEM TROUBLES AND REMEDIES (Continued)

TROUBLE	PROBABLE CAUSE	REMEDY
Low volume	1. Trouble in amplifier circuit board.	1. Check out the circuit board; replace if faulty.
	2. Wrong exciter lamp used.	2. Replace with correct lamp.
	3. Photocell out-of-line.	3. Realign (paragraph 30, step a).
	4. Dirt on photocell or slit.	4. Clean photocell and slit.
	5. Slit misaligned.	5. Realign (paragraph 30, step c).
	6. Buzz track misaligned.	6. Realign (paragraph 30, step d).
Distortion at all volume levels	1. Wrong exciter lamp used.	1. Replace with correct lamp.
	2. Trouble in amplifier circuit board.	2. Check out the circuit board; replace if faulty.
Crackling noises	1. Broken ground lead to mainframe.	1. Replace defective lead.
	2. Buzz track out-of-line.	2. Realign (paragraph 30, step d).
	3. Broken cable shield.	3. Repair shield or replace cable.
Wow or flutter	1. Stabilizer guide roller sticking.	1. Clean roller and roller shaft.
	2. Stabilizer guide roller spring broken, unhooked or lost.	2. Repair or replace spring.
	3. Loose flywheel.	3. Tighten flywheel.
	4. Damaged sound drum bearing.	4. Replace sound drum.
	5. Dirt causing guide roller arm pivot bearing to bind.	5. Clean and polish.
	6. Photocell or exciter cable rubbing against flywheel.	6. Reposition cables.
	7. Chips or dirt in take-up sprocket gear teeth.	7. Remove and clean sprocket gear.
Clicking noises	1. Dirt on sound drum.	1. Clean sound drum.
	2. Broken ground lead to mainframe.	2. Replace lead.
High frequencies fade (jumps focus)	1. Warped film.	1. Recondition or replace film.
	2. Dirt on sound drum.	2. Clean sound drum.
Hum	1. Ground wiring.	1. Correct grounded condition.
	2. Trouble in amplifier circuit board.	2. Check out the circuit board; replace if faulty.

PARTS CATALOG

SLOT-LOAD FILMOSOUND[®] PROJECTOR

DESIGN 1580



**GENERAL SERVICE DEPT.
7100 McCORMICK ROAD
CHICAGO, ILLINOIS 60645**

Replacement Parts

The following pages illustrate and list, by part number and description, all replacement parts for the Design 1580 Slot-Load Filmosound Projector. Parts are indexed and listed in a recommended sequence of disassembly to serve as an aid during repair procedures. The letters "NP" in the "Units per Assembly" column indicate that the listed item is "not procurable." In such instances it will be necessary either to order the main assembly of which it is a part or, in the case of non-procurable assemblies, to order the indented parts separately.

STANDARD ACCESSORIES

Lens (Standard), 2 inch f/1.6	P/N 021257
Lens Anti-Theft Kit	P/N 021255
Pad, Cleaning	P/N 48478
Reel Assembly, 400 foot	P/N 014570

NOTE: Additional accessory lenses, film reels and speakers are also available for use with the projector.

FIG. & INDEX NO.	PART NO.	DESCRIPTION	UNITS PER ASSY	USABLE ON CODE
PROJECTOR COVERS				
1-1	016527	COVER ASSEMBLY, Front (includes item 1-2)	1	
-1A	707118	. LABEL, Instruction (adhesive backed)	1	
-1B	765460	. RIVET, Semi-tubular	4	
-1C	45083	. LATCH, Cover release	2	
-1D	49283	. SPRING, Cover latch, front	1	
-1E	49282	. SPRING, Cover latch, rear	1	
-1F	49284	. PLATE, Stiffener	1	
-1G	No Number	. COVER, Front (replace complete cover assembly)	NP	
-2	48058	NAMEPLATE, Front cover	1	
-3	016557	COVER ASSEMBLY, Exciter lamp	1	
-4	20808	. RING, Retaining, 0.145 inch ID	1	
-5	707128	. SCREW, Cover retaining	1	
-6	34787	. PLUG, Hole	1	
-7	016556	COVER ASSEMBLY, Lens carrier	1	
-8	48375	. RING, Compression	1	
-9	48379	. NAMEPLATE, Lens carrier cover (adhesive backed)	1	
-10	49638	SCREW, Hex washer head, 6-32 by 1/2 inch	4	
-11	707195	CORD WRAP	1	
-12	49275	SCREW, Special	3	
-13	49637	SCREW, Hex washer head, 6-32 by 3/4 inch	4	
-14	48055	COVER, Back	1	
-15	46524	LABEL, U.L. (adhesive backed)	1	
-16	48062	PLATE, Control panel (adhesive backed)	1	
-17	87129	LABEL, Caution (adhesive backed)	1	
-18	766109	DISC, Adhesive	3	
-19	49638	SCREW, Hex washer head, 6-32 by 1/2 inch	2	
-20	016221	COVER AND HANDLE ASSEMBLY, Top	1	
-20A	707449	. SCREW, Hex washer head tapping, 8-18	4	
-20B	48063	. BRACKET, Cover mounting	2	
-20C	48052	. HANDLE, Carrying	1	
1-	016534	. COVER ASSEMBLY, Top	1	
-20D	26126	. RIVET, Tubular, 0.123 inch diameter	2	
-20E	31020	. WASHER, Flat	2	
-20F	45087	. STRIKER, Front plate latch	2	
-20G	No Number	. COVER, Top (replace cover assembly P/N 016534)	NP	
-21	48377	NAMEPLATE, Carrying handle (adhesive backed)	1	
-22	48622	NAMEPLATE, Model No. (adhesive backed)	1	
-23	48448	INSERT, Decorative (see NOTE A)	1	
-24	611767	RING, Retaining (see NOTE A)	1	
-25	48454	ROLLER, Threading (see NOTE A)	1	
-26	016082	KNOB ASSEMBLY, Loop restorer	1	

NOTE A: These components are part of the complete mechanism assembly P/N 015526.

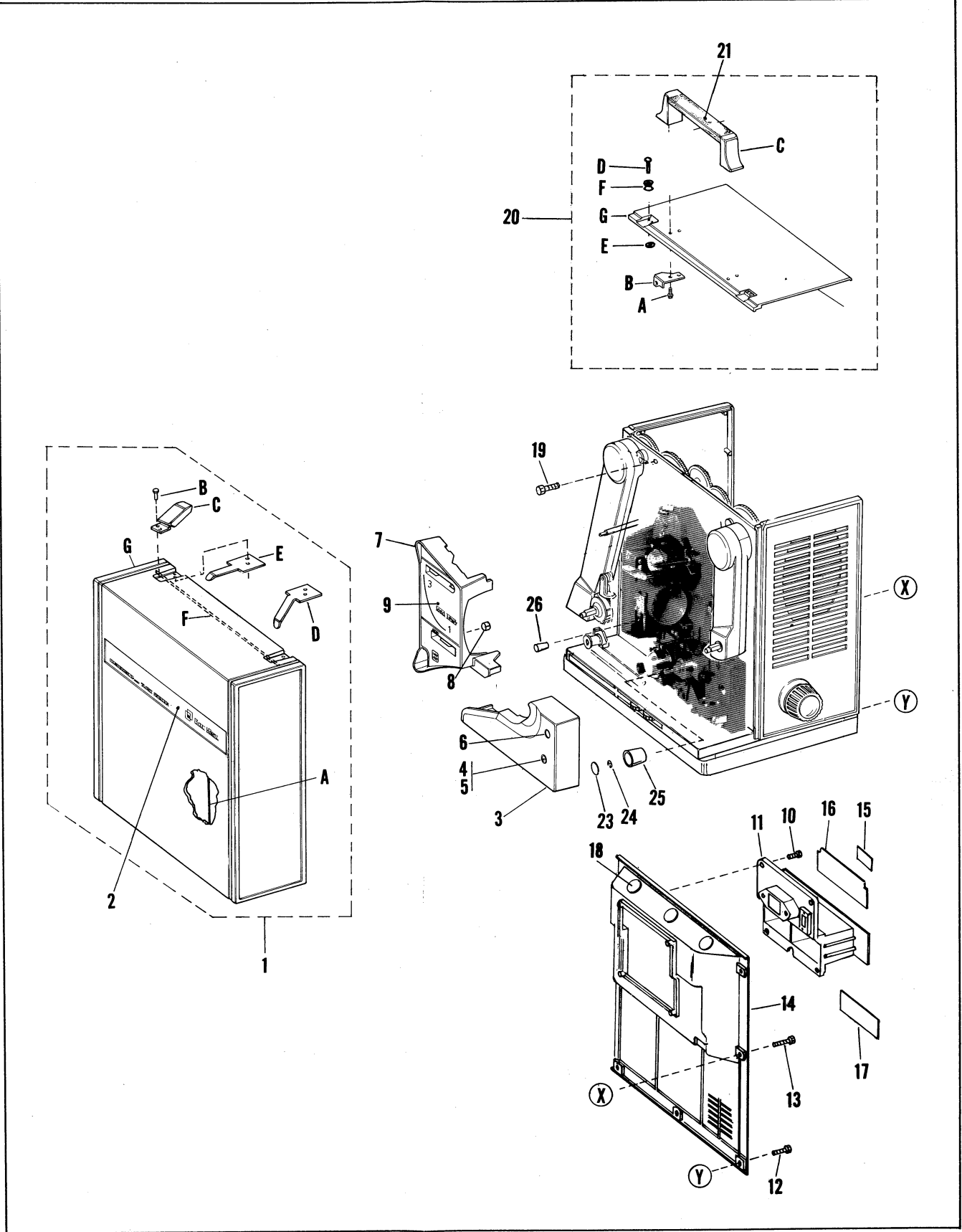

Figure 1. Projector Covers

FIG. & INDEX NO.	PART NO.	DESCRIPTION	UNITS PER ASSY	USABLE ON CODE
END CAPS AND LAMPHOUSE				
2-1	36769	SETSCREW, Fluted socket cup pt, 8-32 by 1/4 inch	1	
-2	09807	KNOB ASSEMBLY, Tilt	1	
-3	48355	KNOB, Projector control	1	
-3A	30211	RING, Grip.	1	
-4	766395	SCREW, Hex washer head, 6-32 by 5/16 inch	3	
-4A	13918	WASHER, Flat	2	
-5	016527	LAMPHOUSE ASSEMBLY (Includes item 2-7)	1	
-5A	48493	. SCREW, Pan head tapping, 4-24 by 3/16 inch	6	
-5B	48466	. WASHER, Lock	1	
-5C	48385	. LATCH, Lamphouse	2	
-5D	48352	. SHIELD, Heat	1	
-5E	016452	. BRACKET AND HINGE ASSEMBLY	1	
-5F	48310	. LAMPHOUSE	1	
-6	48351	DEFLECTOR, Air	1	
-7	48378	NAMEPLATE, Lamphouse (adhesive backed)	1	
-8	32232	RING, Retaining	1	
-9	48380	ROLLER, Exit	1	
-10	48441	STUD, Exit roller	1	
-11	47431	LAMP, Projection (Type EKS or EMM)	1	
-12	30808	SCREW, Hex washer head, 6-32 by 5/16 inch	3	
-13	015827	LAMPHOLDER ASSEMBLY	1	
-14	707229	LABEL, Lamp designation (adhesive backed)	1	
-15	49637	SCREW, Hex washer head, 6-32 by 3/4 inch	4	
-16	47974	SPACER, Sleeve	1	
-17	016521	END CAP ASSEMBLY, Front	1	
-17A	45102	. NUT, Tinnermann	4	
-17B	016522	. WIRE-TIE	1	
-17C	48907	. SPEAKER	1	
-17D	48167	. NUT, Speed	6	
-17E	48053	. END CAP, Front	1	
-18	19010	NUT, Hex locking	1	
-19	016412	JACK ASSEMBLY, Speaker	1	
-20	25368	WASHER, Flat	1	
-21	49637	SCREW, Hex washer head, 6-32 by 3/4 inch	4	
-22	015559	END CAP ASSEMBLY, Rear	1	
-22A	30809	. SCREW, Hex washer head, 6-32 by 3/8 inch	2	
-22B	44226	. CLAMP, Capacitor	1	
-22C	45692	. CAPACITOR, Starting	1	
-22D	48066	. COVER, Receptacle opening (adhesive backed)	1	
-22E	48167	. NUT, Speed	6	
-22F	49992	. END CAP, Rear	1	

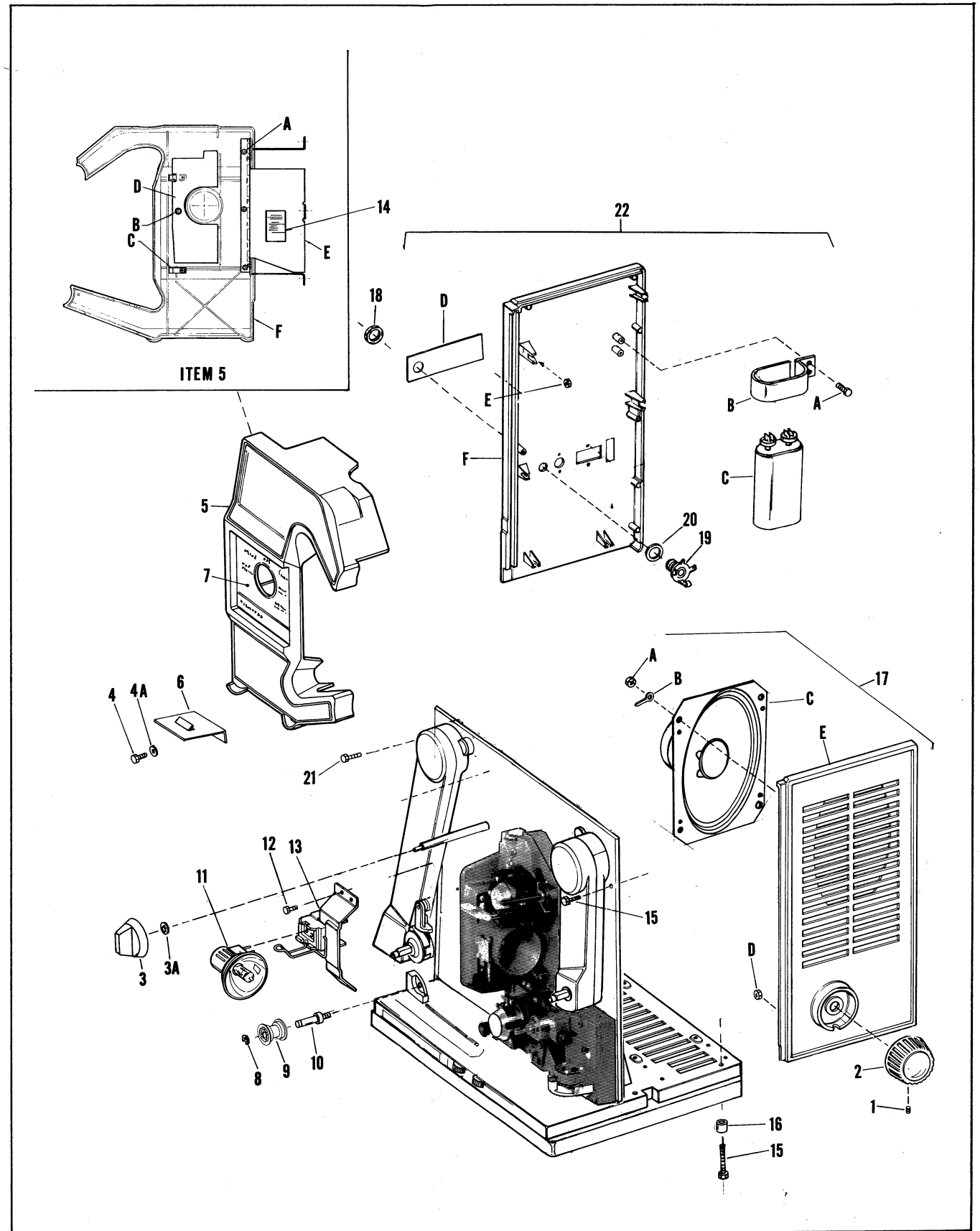

Figure 2. End Caps and Lamphouse

FIG. & INDEX NO.	PART NO.	DESCRIPTION	UNITS PER ASSY	USABLE ON CODE
ELECTRICAL COMPONENTS				
3-1	302153	FUSE, Slo-Blo, 1/2 amp	1	
-2	30875	SCREW, Pan head, 4-40 by 1/4 inch	1	
-3	44586	FUSEHOLDER	1	
-4	30809	SCREW, Hex washer head, 6-32 by 3/8 inch	3	
-5	49026	BRACKET, Switch	1	
-6	44467	NUT, Hex locking	1	
-7	600736	LOCKWASHER, Internal tooth	1	
-8	48374	SWITCH, Rotary	1	
-9	19327	NUT, Plain hex, 6-32	2	
-10	45598	SCREW, Slotted round head, 6-32 by 1-7/8 inch	2	
-11	700735	LOCKWASHER, External tooth, No. 6	2	
-12	48608	TRANSFORMER, Power	1	
-13	19037	NUT, Hex Sems, 8-32	2	
-14	46484	SCREW, Slotted round head, 8-32 by 2-1/4 inch	2	
-15	44345	BRACKET, Power transformer, L.H.	1	
-16	44346	BRACKET, Power transformer, R.H.	1	
-17	30817	SCREW, Hex washer head, 8-32 by 1/2 inch	2	
-18	30815	SCREW, Pan washer head, 8-32 by 3/8 inch	2	
-19	015663	TRANSFORMER ASSEMBLY, Lamp	1	
-19A	19037	. NUT, Hex Sems, 8-32	2	
-19B	46484	. SCREW, Slotted round head, 8-32 by 2-1/4 inch	2	
-19C	44332	. BRACKET, Lamp transformer, L.H.	1	
-19D	44333	. BRACKET, Lamp transformer, R.H.	1	
-19E	015662	. TRANSFORMER, Lamp	1	
-20	49932	SCREW, Hex washer head, 6-32 by 1/2 inch	3	
-21	072848	CLAMP AND SLEEVE, Leadwire retaining	1	
-22	30809	SCREW, Hex washer head, 6-32 by 3/8 inch	2	
-23	44377	HOUSING, Blower fan	1	
-24	80408	SETSCREW, Fluted socket flat pt, 6-32 by 3/16 inch	2	
-25	014538	FAN ASSEMBLY, Blower	1	
-26	44459	BELT, Drive	1	
-27	30822	SCREW, Hex washer head, 10-32 by 7/16 inch	1	
-28	48610	BUSHING, Strain relief (Heyco)	1	
-29	015650	LINE CORD ASSEMBLY	1	
-30	016091	FUSE AND SLEEVE ASSEMBLY	1	
-31	31265 or 41323	STRAP, Motor bracket	2	
-32	015922	BRACKET ASSEMBLY	1	
-33	015573 or 015574	MOTOR ASSEMBLY, Drive	1	
-34	80408	SETSCREW, Fluted socket flat pt, 6-32 by 3/16 inch	2	
-35	48320	PULLEY, Motor	1	
-36	30809	SCREW, Hex washer head, 6-32 by 3/8 inch	2	
-37	44376	HOUSING, Blower, L.H.	1	
-38	30822	SCREW, Hex washer head, 10-32 by 7/16 inch	3	
-39	44356	BRACKET, Motor mounting	2	

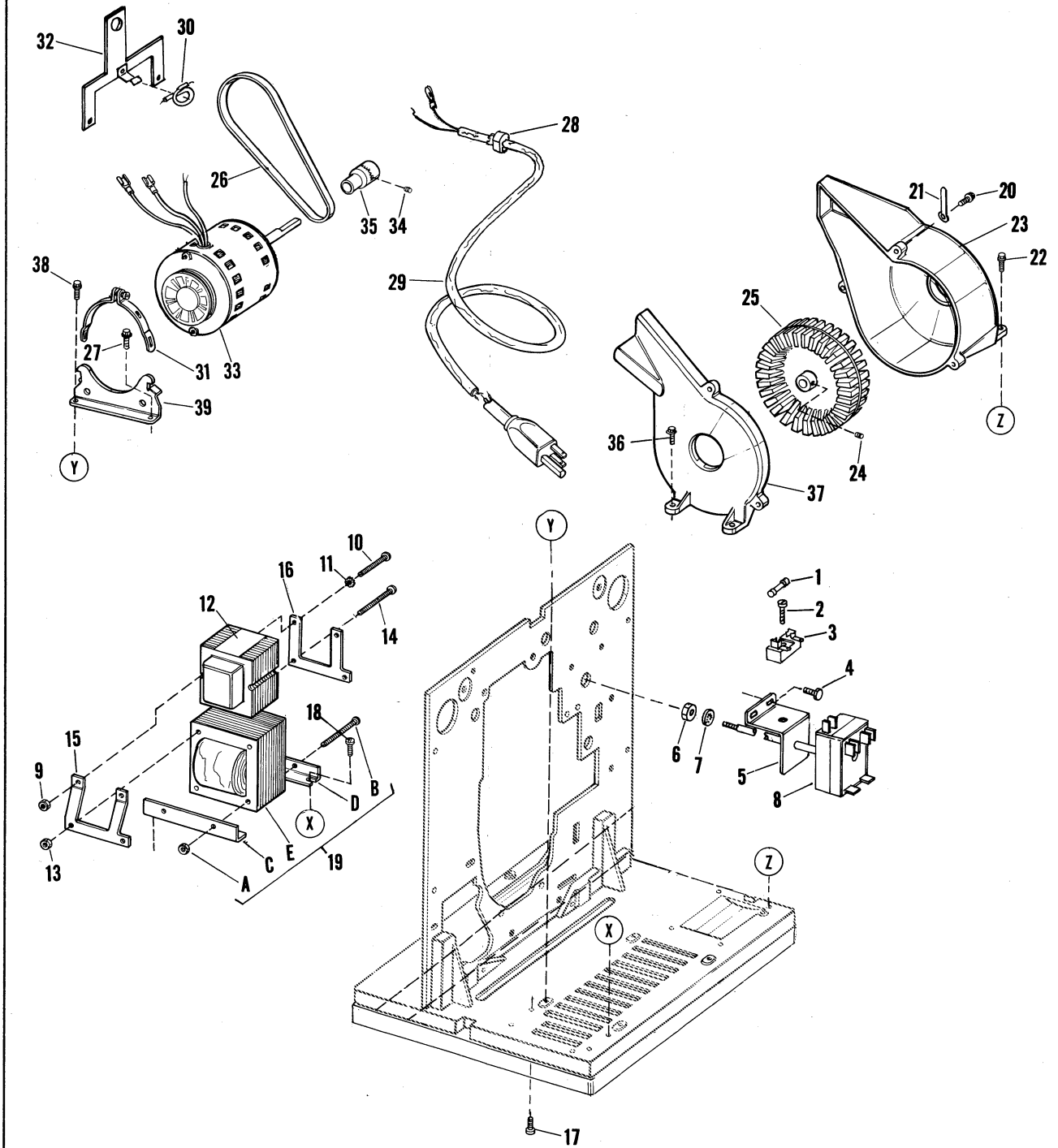

Figure 3. Electrical Components

FIG. & INDEX NO.	PART NO.	DESCRIPTION	UNITS PER ASSY	USABLE ON CODE
REEL ARMS AND GEARS				
4-1	765777	RING, Retaining, external, 0.250 inch ID	2	
-2	014947	GEAR ASSEMBLY	1	
-3	34861	WASHER, Flat	AR	
-4	765777	RING, Retaining, external, 0.250 inch ID	1	
-5	31015	WASHER, Thrust	1	
-6	31237	WASHER, Flat	1	
-7	014949	CLUTCH ASSEMBLY, Reverse take-up	1	
-8	48324	GEAR, Rewind	1	
-9	44312	CLIP, retaining	1	
-10	31038	RING, Retaining, grip-type	1	
-11	016099	CORD ASSEMBLY, Rewind	1	
-12	48358	SPRING, Rewind extension	1	
-13	48347	SPRING, Rewind extension	1	
-14	30809	SCREW, Hex washer head, 6-32 by 3/8 inch	3	
-15	48346	BRACKET, Rewind cord	1	
-16	48348	DISC, Take-up arm	1	
-17	30809	SCREW, Hex washer head, 6-32 by 3/8 inch	3	
-18	44313	DISC, Front reel arm	1	
-19	014948	REEL ARM ASSEMBLY, Front (see Figure 6 for detail parts)	1	
-20	016263	REEL ARM ASSEMBLY, Rear (see Figure 7 for detail parts)	1	
-21	016585	BUTTON, Hold	2	
-22	44507	SPRING, Lock button	2	
-23	765777	RING, Retaining, external, 0.250 inch ID	2	
-24	44370	GEAR, Idler	2	
-25	31029	WASHER, Flat	2	
-26	36083	RING, Retaining, external, 0.250 inch ID	1	
-27	1953	WASHER, Flat	1	
-28	44372	GEAR, Idler	1	
-29	016081	LEVER ASSEMBLY, Rewind	1	
-30	48357	SPRING, Torsion	1	
-31	36083	. RING, Retaining external, 0.250 inch ID	2	
-32	1953	. WASHER, Flat	2	
-33	44373	. GEAR, Rewind lever	2	
-34	30211	RING, Retaining, grip-type	1	
-35	39092	WASHER, Spring tension, bowed	1	
-36	48316	WASHER, D-hole	1	
-37	48465	WASHER, Flat	1	
-38	016074	ARM ASSEMBLY, Flywheel driver	1	
-39	765777	RING, Retaining, 0.250 inch ID	2	
-40	016075	GEAR ASSEMBLY, Flywheel drive	1	
-41	44370	GEAR, Idler	1	
-42	48315	GEAR, Drive	1	
-43	47137	WASHER, Mylar	2	
-44	015545	GEAR AND ARM ASSEMBLY, Idler	1	
-44A	765777	. RING, Retaining, external, 0.250 inch ID	1	
-44B	44370	. GEAR, Idler	1	
-44C	015544	. ARM ASSEMBLY, Idler	1	
-45	44312	CLIP, Retaining	1	
-46	44317	WASHER, Flat	1	
-47	016083	CLUTCH ASSEMBLY, Rewind	1	
-48	48360	WASHER, Thrust	1	
-49	30803	SCREW, Hex washer head, 4-40 by 3/16 inch	2	
-50	016084	SWITCH, Lamp interlock	1	
-51	48326	STOP, Flywheel drive arm	1	

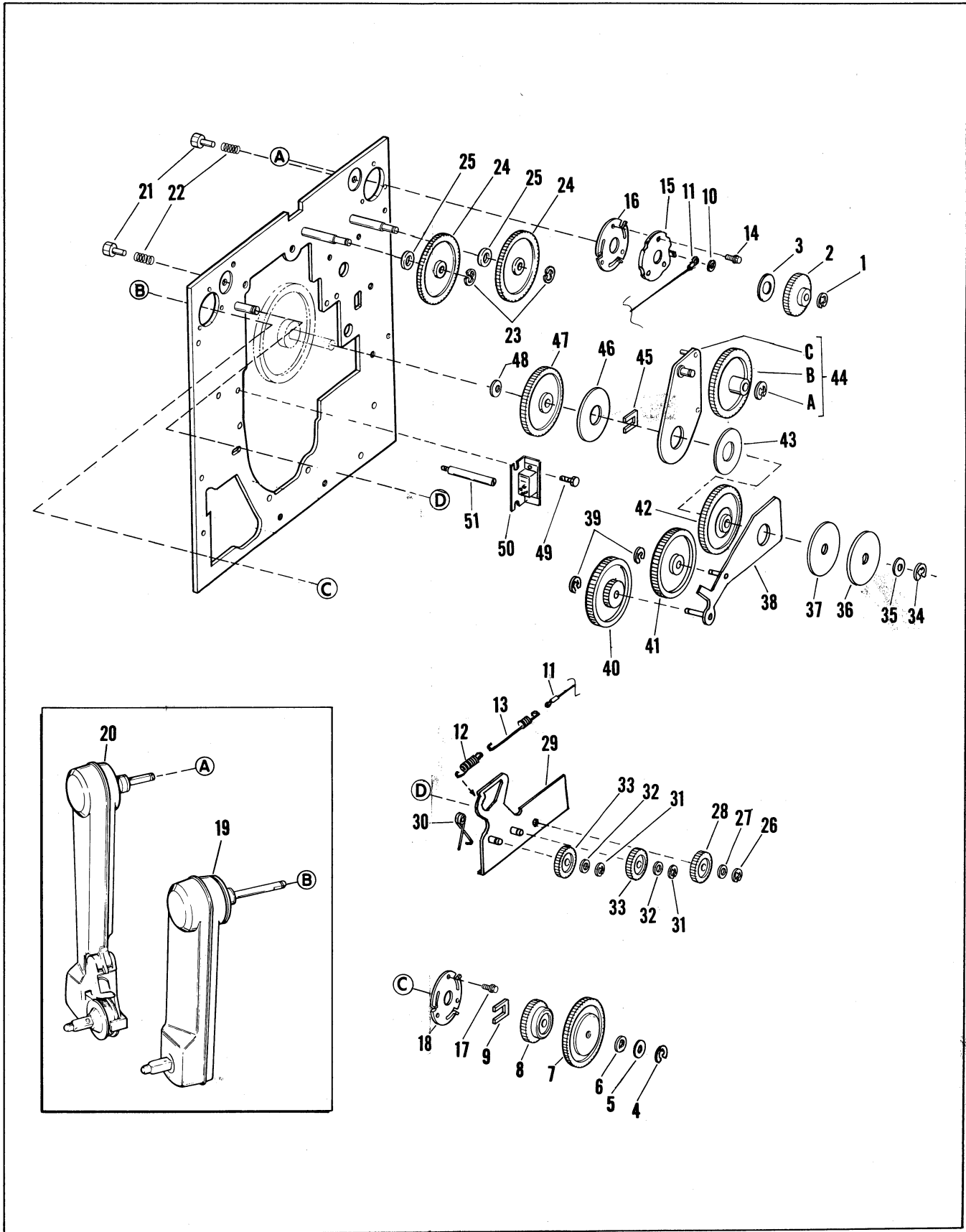

Figure 4. Reel Arms and Gears

FIG. & INDEX NO.	PART NO.	DESCRIPTION	UNITS PER ASSY	USABLE ON CODE
MECHANISM, MAINPLATE AND BASE				
5-1	766220	SCREW, Hex washer head, 6-32 by 1/4 inch	4	
-2	48078	COVER, Volume/Tone control	1	
-3	48631	PLUG, Hole	1	
-4	766395	SCREW, Hex washer head, 6-32 by 5/16 inch	5	
-5	48069	COVER, Amplifier assembly	1	
-6	30808	SCREW, Hex washer head, 6-32 by 5/16 inch	2	
-7	30811	SCREW, Hex washer head, 6-32 by 5/8 inch	2	
-8	47974	SPACER, Sleeve	2	
-9	014603	EDGE CONNECTOR ASSEMBLY	1	
-10	014583	AMPLIFIER ASSEMBLY (See Figure 12 for detail parts)	1	
-11	766220	SCREW, Hex washer head, 6-32 by 1/4 inch	2	
-12	015502	VOLUME AND TONE CONTROL ASSEMBLY	1	
-12A	48074	. KNOB, Control	2	
-12B	48075	. TRIMPLATE, Volume knob (adhesive backed)	1	
-12C	48076	. TRIMPLATE, Tone knob (adhesive backed)	1	
-12D	015572	. BRACKET ASSEMBLY, Control	1	
-12E	48088	. CONTROL, Volume, 50K	1	
-12F	48089	. CONTROL, Tone, 250K	1	
-13	765777	RING, Retaining, 0.250 inch ID	1	
-14	45581	WASHER, Flat	4	
-15	48327	FLYWHEEL	1	
-16	700672	WASHER, Flat	2	
-17	44512	WASHER, Spring tension	1	
-18	016296	EDGE CONNECTOR, Soundhead	1	
-19	34884	LAMP, Exciter	1	
-20	34892	LABEL, Lamp type	1	
-21	766181	SCREW, Hex washer head, 4-40 by 5/16 inch	1	
-22	48466	WASHER, Flat	1	
-23	117031	SCREW, Slotted pan head, 10-32 by 1/4 inch	1	
-24	30667	WASHER, Flat	1	
-25	48381	SCREW, Hex washer head, 10-32 by 1/2 inch	1	
-26	44348	BRACKET, Idler gear adjustment	1	
-27	44546	SEAL (adhesive backed)	1	
-28	44297	SCREW, Special	2	
-29	015526	MECHANISM AND SOUNDHEAD ASSEMBLY (See Figure 8 for detail parts)	1	
-30	48426	SPRING, Torsion	1	
-31	30816	SCREW, Hex washer head, 8-32 by 5/8 inch	4	
-32	44532	FOOT, Rubber	4	
-33	44462	WASHER, Flat	4	
-34	34889	SCREW, Slotted binding head, 1/4-28 by 3/8 inch	1	
-35	34766	BAR, Tilt	1	
-36	31561	FOOT, Rubber, tilt bar (secure with adhesive)	2	
-37	30835	SCREW, Pan head, recessed, 6-32 by 1/2 inch	4	
-38	016095	MAINPLATE ASSEMBLY, Projector	1	
-39	016096	BASE ASSEMBLY, Complete	1	
-40	30809	. SCREW, Hex washer head, 6-32 by 3/8 inch	1	
-41	48070	. ADAPTER, Tilt gear rack	1	
-42	48071	. GEAR RACK	1	
-43	21736	. RING, Retaining, 0.207 inch ID	1	
-44	48073	. GEARSHAFT, Tilt	1	
-45	34822	. WASHER, Spring tension	1	
-46	44533	. PIN, Spring	1	
-47	48072	. WORM GEAR, Tilt	1	
-48	48305	. BASE, Projector	1	
-49	48067	NAMEPLATE, Volume/Tone (adhesive backed)	1	

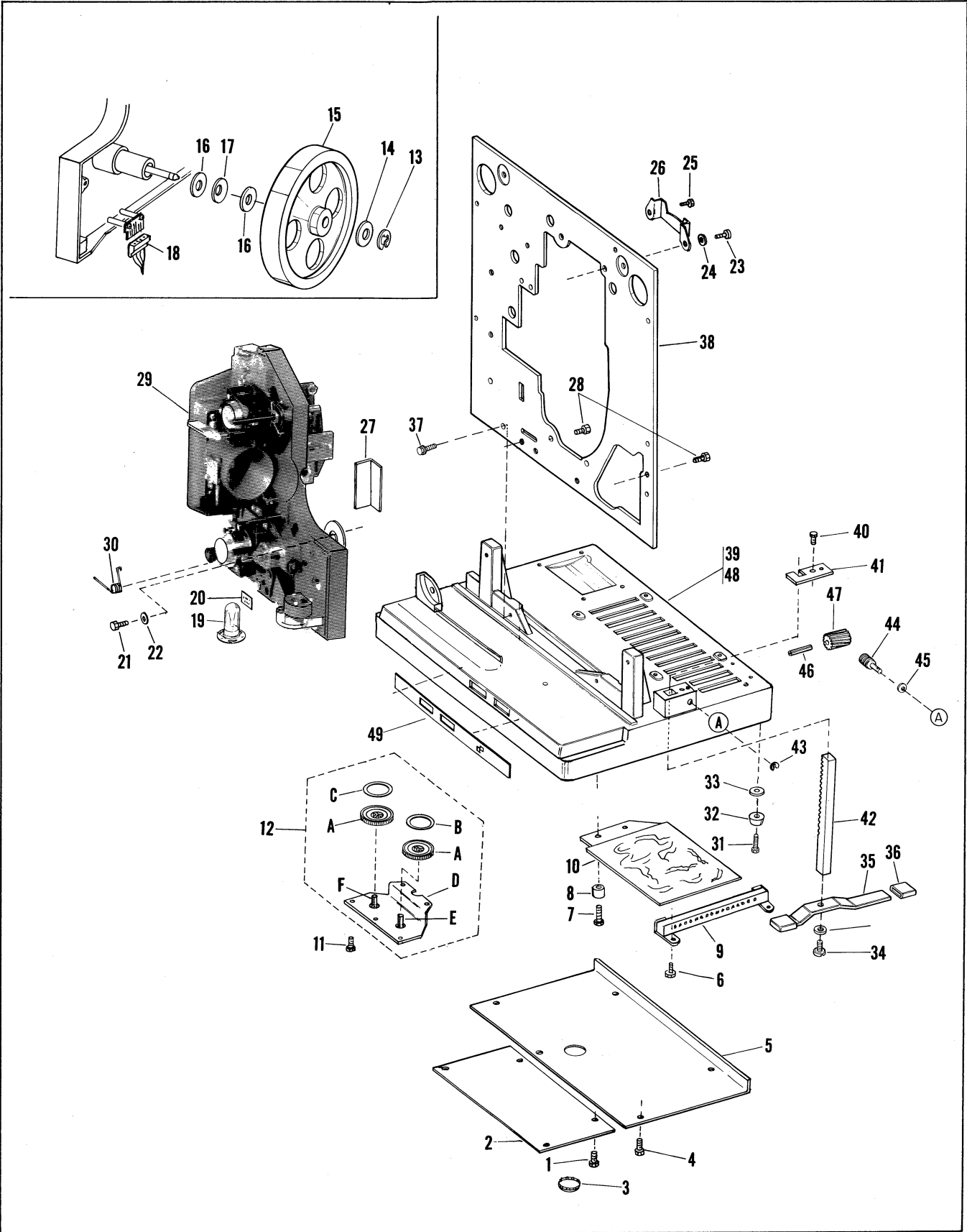

Figure 5. Mechanism, Mainplate and Base

FIG. & INDEX NO.	PART NO.	DESCRIPTION	UNITS PER ASSY	USABLE ON CODE
REAR REEL ARM ASSEMBLY				
7-	016263	REEL ARM ASSEMBLY, Rear	REF	
-1	30882	. SCREW, Hex washer head, special	2	
-2	45682	. COVER, Rear reel arm	1	
-3	34874	. WASHER, Shim	2	
-4	24047	. BELT, Take-up	1	
-5	36038	. SPRING, Tension	1	
-6	31247	. SCREW, Hex socket button head, 10-32 by 1/4 inch	1	
-7	014522	. SPINDLE AND PULLEY ASSEMBLY, Take-up	1	
-8	700672	. WASHER, Shim	1	
-10	765449	. RING, Retaining, external, 0.188 inch	1	
-11	45580	. WASHER, Flat	1	
-12	45684	. SLEEVE, Rubber	1	
-13	36764	. SETSCREW, Fluted socket cup pt, 6-32 by 3/16 inch	1	
-14	45685	. GEAR, Face, lower	1	
-15	34101	. WASHER, Shim	1	
-16	45683	. SHAFT, Gear	1	
-17	31038	. RING, Retaining, external, 0.156 inch ID	1	
-18	707136	. SPRING, Torsion	1	
-19	31245	. RING, Retaining, grip type, 0.187 inch ID	1	
-20	33385	. GEAR, Spur, upper	1	
-21	31241	. CLIP, Gear retaining	2	
-22	31239	. GEAR, Spur, lower	1	
-23	31243	. WASHER, Flat	1	
-24	44412	. SHAFT, Gear	1	
-25	31236	. BEARING, Nylon	2	
-26	36764	. SETSCREW, Fluted socket cup pt, 6-32 by 3/16 inch	1	
-27	44367	. GEAR, Face, upper	1	
-28	765777	. RING, Retaining, external, 0.250 inch ID	2	
-29	700672	. WASHER, Spacer	1	
-30	31017	. WASHER, Thrust	1	
-31	49532	. SHAFT, Rear reel arm	1	
-32	014667	. ARM AND BEARING ASSEMBLY	1	

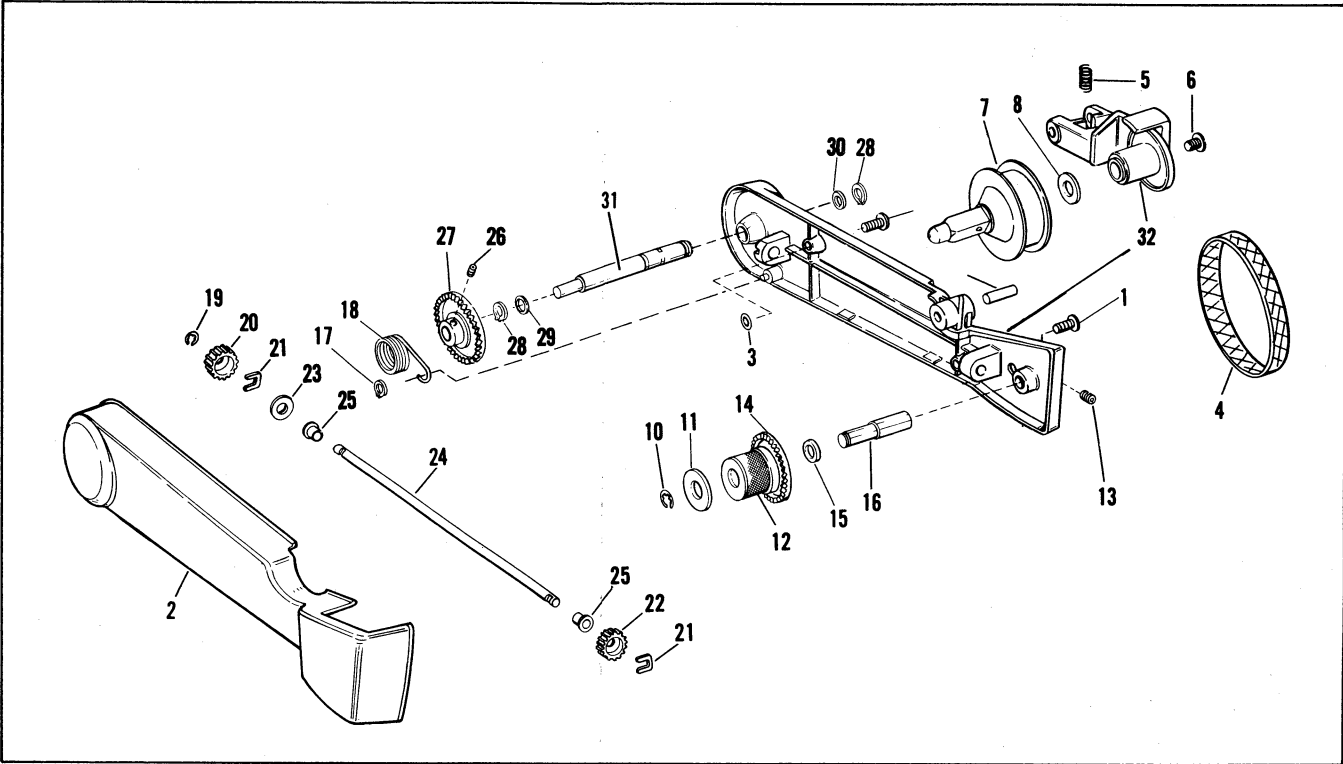

Figure 7. Rear Reel Arm Assembly

FIG. & INDEX NO.	PART NO.	DESCRIPTION	UNITS PER ASSY	USABLE ON CODE
		1 2 3 4 5 6 7		
		MECHANISM ASSEMBLY, COMPLETE		
8-	015526	MECHANISM ASSEMBLY, Complete	REF	
-1	30809	SCREW, Hex washer head, 6-32 by 3/8 inch	4	
-2	48318	BRACKET, Support	1	
-3	30809	SCREW, Hex washer head, 6-32 by 3/8 inch	2	
-4	36662	BAFFLE, Heat	1	
-5	36770	SETSCREW, Fluted socket cup pt, 8-32 by 1/4 inch	2	
-6	49008	PULLEY, Mechanism	1	
-7	36764	SETSCREW, Fluted socket cup pt, 6-32 by 1/16 inch	2	
-8	48350	LEVER, Load	1	
-9	48450	RETAINER, Entrance roller	1	
-10	48451	ROLLER, Entrance	1	
-11	30163	SCREW, Slotted binding head, 5-40 by 3/8 inch	1	
-12	31674	WASHER, Flat	1	
-13	016086	ROLLER ASSEMBLY, Stabilizer	1	
-14	48367	STOP, Lamphouse, lower	1	
-15	48452	SPRING, Torsion	1	
-16	30803	SCREW, Hex washer head, 4-40 by 3/16 inch	1	
-17	48453	RETAINER, Snubbing spring	1	
-18	30804	SCREW, Hex washer head, 4-40 by 1/4 inch	2	
-19	48411	LIFTER, Impedance roller	1	
-20	016529	ROLLER ASSEMBLY, Impedance (current models)	1	
-20	No Number	ROLLER ASSEMBLY, Impedance (early models)	NP	
-20A	766183	NUT, Hex locking	1	
-21	24443	RING, Retaining, external, 0.140 inch ID (early models)	1	
-22	96358	WASHER, Flat (early models)	1	
-23	48446	ROLLER, Impedance (early models)	1	
-24	48388	SHAFT, Impedance roller (early models)	1	
-25	81833	RING, Retaining, external, 0.312 inch ID (early models)	1	
-26	48410	SPRING, Torsion (early models)	1	
-27	30804	SCREW, Hex washer head, 4-40 by 1/4 inch	2	
-28	611734	LOCKWASHER, Internal tooth	1	
-29	48485	BOARD, Printed circuit	1	
-30	48615	LEADWIRE, Exciter lamp, yellow	1	
-31	45767	WIRE TIE	1	
-32	30812	SCREW, Hex washer head, 6-32 by 3/4 inch	1	
-33	020240	SLIT ASSEMBLY, Optical	1	
-34	36765	SETSCREW, Fluted socket cup pt, 6-32 by 1/4 inch	1	
-35	31669	RETAINER, Light pipe	1	
-36	016294	PHOTOCELL AND HOLDER ASSEMBLY	1	
-37	36668	SCREW, Pan head Sems, 6-32 by 5/16 inch	2	
-38	015537	SOUND DRUM AND SHAFT ASSEMBLY	1	
-39	31638	SCREW, Fillister head, 6-32 by 7/16 inch	2	
-40	09828	CONTACT ASSEMBLY, Exciter lamp	1	
-41	31636	RING, Lamp release	1	
-42	36771	SETSCREW, Fluted socket cup pt, 8-32 by 3/8 inch	4	
-43	012126	GEAR ASSEMBLY, Helical, upper	1	
-44	015538	GEAR ASSEMBLY, Helical, lower	1	
-45	31015	WASHER, Spring tension	2	
-46	015535	SPROCKET ASSEMBLY, Upper	1	
-47	31017	WASHER, Thrust	1	
-48	48335	SHAFT, Helical gear, lower	1	
-49	31017	WASHER, Thrust	1	
-50	24903	RING, Retaining, crescent	1	
-51	36764	SETSCREW, Fluted socket cup pt, 6-32 by 3/16 inch	2	
-52	015533	GEAR ASSEMBLY, Lower sprocket	1	
-53	31015	WASHER, Spring tension	1	
-54	015540	SPROCKET ASSEMBLY, Lower	1	
-55	31017	WASHER, Thrust	1	
-56	35910	FLANGE, Lower sprocket	1	

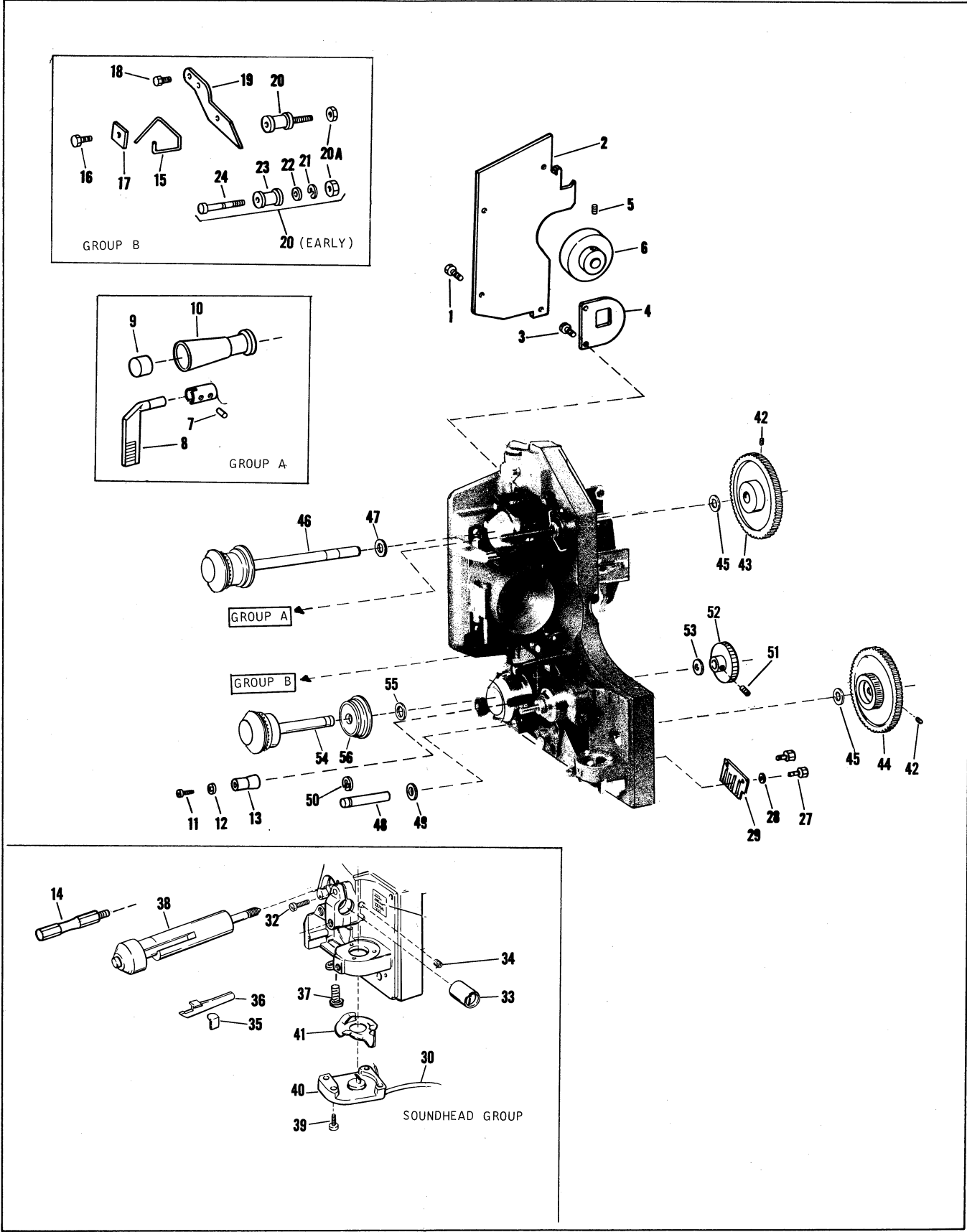

Figure 8. Mechanism Assembly, Complete

FIG. & INDEX NO.	PART NO.	DESCRIPTION	UNITS PER ASSY	USABLE ON CODE
		MECHANISM ASSEMBLY, COMPLETE (CONT'D)		
9-1	17639	RING, Retaining, external, 0.125 inch ID	1	
-2	016077	PLATE ASSEMBLY, Gear disengagement	1	
-3	30803	SCREW, Hex washer head, 4-40 by 3/16 inch	2	
-4	016088	SWITCH ASSEMBLY, Motor interlock	1	
-5	30211	RING, Grip	1	
-6	48338	GEAR, Idler	1	
-7	48492	SPRING, Counterbalance	1	
-8	30803	SCREW, Hex washer head, 4-40 by 3/16 inch	1	
-9	48476	CAP, Stabilizer arm	1	
-10	016073	ARM ASSEMBLY, Stabilizer, lower	1	
-10A	48483	SPRING, Torsion	1	
-11	48389	SCREW, Shoulder	1	
-12	17639	RING, Retaining, external, 0.125 inch ID	1	
-12A	707290	PLATE, Adjusting	1	
-12B	48491	SPRING, Torsion	1	
-13	016078	ARM ASSEMBLY, Impedance roller	1	
-14	48345	PIVOT, Impedance roller arm	1	
-15	17676	RING, Retaining, external, 0.156 inch ID	1	
-16	33837	WASHER, Bowed	1	
-17	44511	RETAINER, Counterbalance spring	1	
-18	44420	SCREW, Counterbalance spring adjusting	1	
-19	32232	RING, Grip	1	
-20	48380	ROLLER, Exit	1	
-21	87030	RING, Grip	1	
-22	48480	WASHER, Flat	1	
-23	48414	STRIPPER, Film	1	
-24	31038	RING, Grip	1	
-25	30807	SCREW, Hex washer head, 6-32 by 1/4 inch	1	
-26	765777	RING, Retaining, external, 0.250 inch ID	1	
-27	48413	PLATE, Adjusting	1	
-28	765449	RING, Retaining, external, 0.188 inch	1	
-29	No Number	PLATE ASSEMBLY, Lower sprocket	NP	
-31	30163	SCREW, Slotted binding head, 5-40 by 3/8 inch	1	
-32	33536	WASHER, Flat	1	
-33	48399	ROLLER, Film guide	1	
-34	32232	RING, Grip	1	
-35	48490	ROLLER, Idler, lower	1	
-36	17639	RING, Retaining, external, 0.125 inch ID	1	
-37	015541	ARM ASSEMBLY, Loop restorer	1	
-38	48403	SPRING, Torsion	1	
-39	30164	SCREW, Slotted binding head, 4-40 by 3/16 inch	1	
-40	48435	GUARD, Sprocket	1	
-41	48438	ROLLER, Film guide	1	
-42	48463	SPRING, Torsion	1	
-43	30164	SCREW, Slotted binding head, 4-40 by 3/16 inch	1	
-44	48437	ROLLER, Film guide	1	
-45	765793	RING, Retaining, 0.182 inch ID	1	
-46	016080	PLATE ASSEMBLY, Adjusting	1	
-47	015542	PLATE ASSEMBLY, Loopformer roller	1	
-48	31245	RING, Grip	1	
-49	48419	SPRING, Torsion	1	
-50	17676	RING, Retaining, external, 0.156 inch ID	1	
-51	86864	WASHER, Flat	1	
-52	48425	SPRING, Torsion	1	
-53	016076	ARM ASSEMBLY, Snubber	1	
-54	48445	POST, Snubber stop	1	
-55	17676	RING, Retaining, external, 0.156 inch ID	1	
-56	016079	PAWL ASSEMBLY, Retention	1	

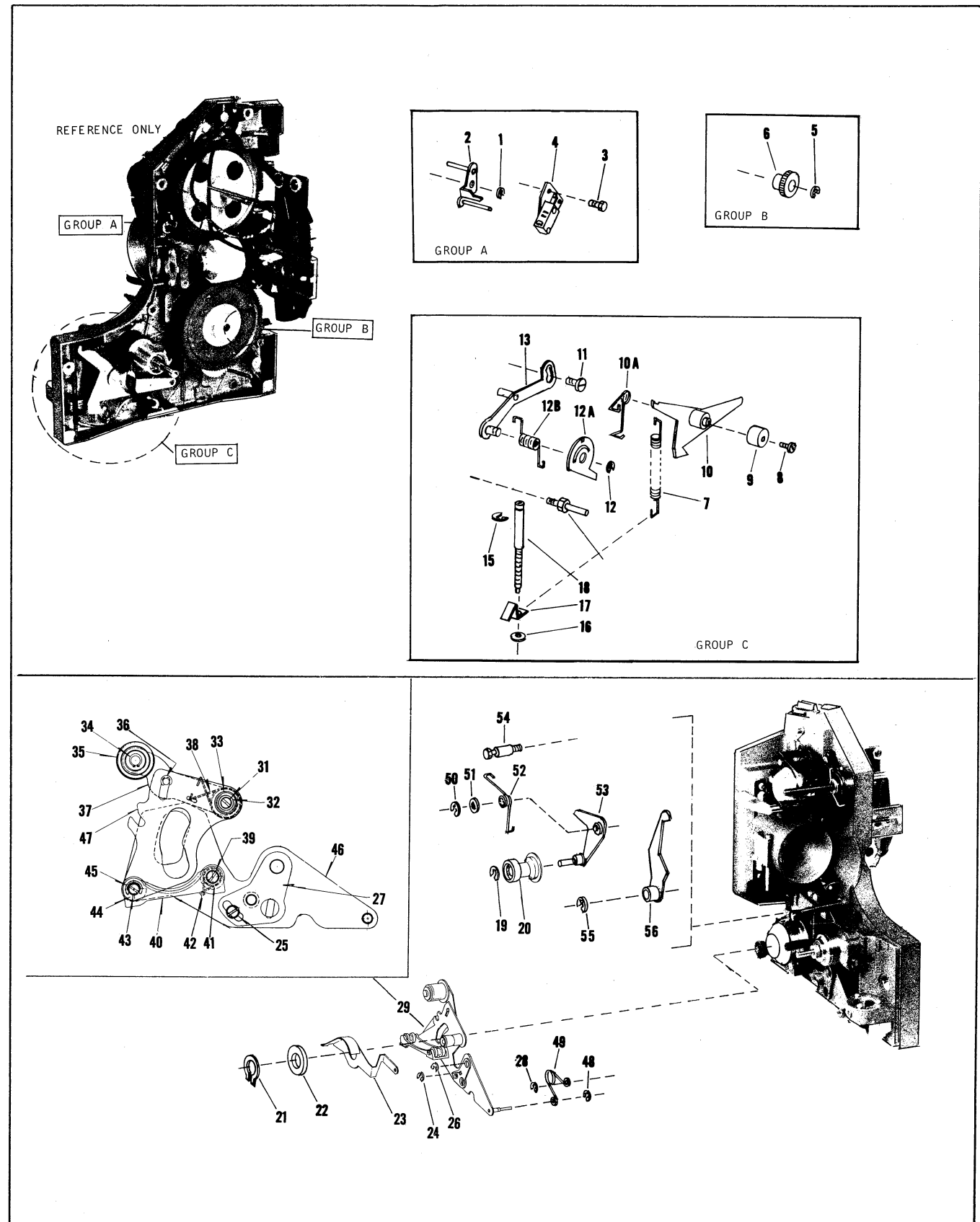

Figure 9. Mechanism Assembly, Complete
(Continued)

FIG. & INDEX NO.	PART NO.	DESCRIPTION	UNITS PER ASSY	USABLE ON CODE
		1 2 3 4 5 6 7		
MECHANISM ASSEMBLY, COMPLETE (CONT'D)				
10-1	17639	. RING, Retaining, external, 0.125 inch ID	2	
-2	48322	. PIN, Carrier guide, lower	1	
-3	015529	. CARRIER ASSEMBLY, Lens, complete	1	
-3A	48396	. . SCREW, Pressure plate, special	2	
-3B	34888	. . PLATE, Pressure	1	
-3C	34897	. . SPRING, Tension	2	
-3D	45687	. . SPACER	2	
-3E	30803	. . SCREW, Hex washer head, 4-40 by 3/16 inch	2	
-3F	48466	. . WASHER, Flat	2	
-3G	48431	. . PLATE, Adjustment	1	
-3H	30803	. . SCREW, Hex washer head, 4-40 by 3/16 inch	2	
-3J	31093	. . RETAINER, Focus shaft	1	
-3K	015546	. . KNOB AND SHAFT ASSEMBLY, Focus	1	
-3L	48434	. . BEARING, Nylon	2	
-3M	015528	. . CARRIER ASSEMBLY, Lens	1	
-4	48412	. LINK, Shifting	1	
-5	17639	. RING, Retaining, external, 0.125 inch ID	2	
-6	48321	. PIN, Carrier guide, upper	1	
-7	48479	. RING, Retaining, 0.250 inch ID	1	
-8	48369	. SPRING, Torsion	1	
-9	31245	. RING, Grip	1	
-10	48447	. SPRING, Torsion	1	
-11	30164	. SCREW, Slotted binding head, 4-40 by 3/16 inch	1	
-12	48435	. GUARD, Sprocket, upper	1	
-13	48438	. ROLLER, Film guide	1	
-14	48463	. SPRING, Torsion	1	
-15	32232	. RING, Grip	1	
-16	48373	. ROLLER, Idler, upper	1	
-17	30164	. SCREW, Slotted binding head, 4-40 by 3/16 inch	1	
-18	48437	. ROLLER, Film guide	1	
-19	87030	. RING, Grip	1	
-20	48480	. WASHER, Flat	1	
-21	016072	. PLATE ASSEMBLY, Sprocket and loopformer	1	
-22	34156	. SCREW, Sems pan head, 4-40 by 3/16 inch	1	
-23	48443	. BRACKET, Latch	1	
-24	48341	. LATCH, Mode selector	1	
-25	36837	. SCREW, Pan head, 4-40 by 1/4 inch	1	
-26	48433	. WASHER, Flat	1	
-27	31245	. RING, Grip	1	
-28	015549	. BUSHING ASSEMBLY, Mode selector	1	
-29	48436	. SPRING, Torsion	1	

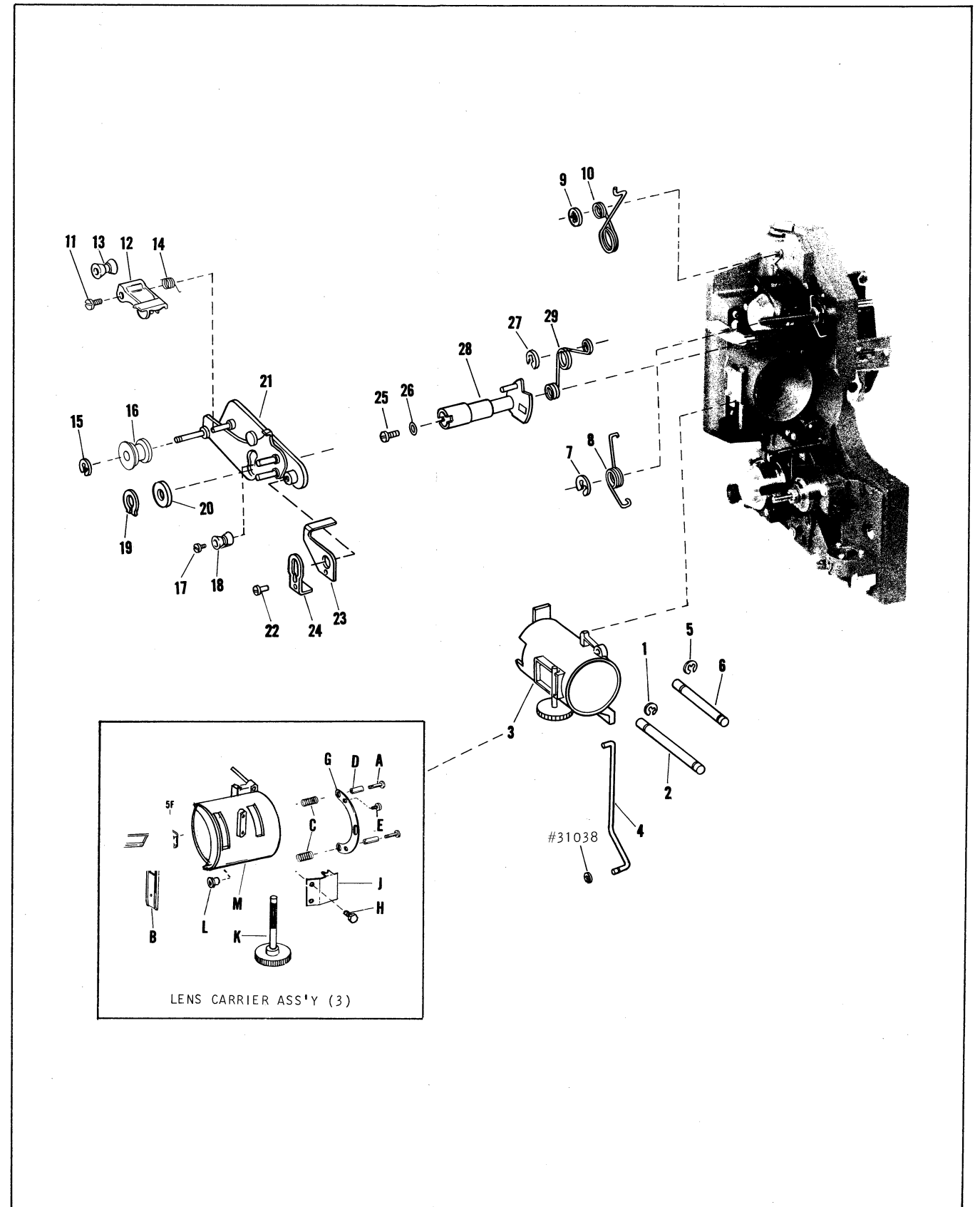

Figure 10. Mechanism Assembly, Complete
(Continued)

FIG. & INDEX NO.	PART NO.	DESCRIPTION	UNITS PER ASSY	USABLE ON CODE
		1 2 3 4 5 6 7		
MECHANISM ASSEMBLY, COMPLETE (CONT'D)				
11-1	48482	SCREW, Special socket head	2	
-2	No Number	PLATE ASSEMBLY, Aperture	NP	
-2A	31978	SCREW, Slotted pan head, 3-56 by 1/8 inch	2	
-2B	48370	RAIL, Film guide	1	
-2C	37296	SCREW, Slotted pan head, 3-56 by 1/4 inch	2	
-2D	48340	COVER, Spring retaining	1	
-2E	48432	BUSHING, Spacer	2	
-2F	015532	RAIL, Film tension	1	
-2G	31135	SPRING, Side tension	1	
-2H	012132	PLATE AND STUD ASSEMBLY, Aperture	1	
-3	31005	NUT, Shutter	1	
-4	31037	WEIGHT, Counterbalance	1	
-5	41308	SHUTTER, Three-blade	1	
-6	34797	GASKET, Shutter	1	
-7	36015	SPRING, Extension	1	
-8	36014	WICK, Lubricating	1	
-9	41307	CAM, Pull-down	1	
-10	31557	SHUTTLE	1	
11-	No Number	ARM AND STUD ASSEMBLY	1	
-11	46464	NUT, Hex	2	
-12	011886	BALL AND STUD ASSEMBLY	2	
-13	36013	WICK, Lubricating	1	
-14	011235	ARM AND BEARING ASSEMBLY	2	
-14A	31011	BEARING, Shuttle link	1	
-14B	31003	FOLLOWER, Pull-down cam	1	
-15	36668	SCREW, Pan head Sems, 6-32 by 3/8 inch	2	
-16	011236	BRACKET ASSEMBLY, In-out	1	
-16A	09702	FOLLOWER, In-out cam	1	
-16B	707211	SPRING, Tension, in-out cam	1	
-17	31001	CAM, In-out	1	
-18	30817	SCREW, Hex washer head, 8-32 by 1/2 inch	2	
-19	013917	PLATE ASSEMBLY, Shuttle arm	1	
-19A	09712	SUPPORT ASSEMBLY	1	
-20	31009	RING, Retaining, bowed, 0.866 inch ID	1	
-21	36065	CAMSHAFT	1	
-22	36769	SETSCREW, Fluted socket cup pt, 8-32 by 1/4 inch	2	
-23	012666	WORM GEAR ASSEMBLY	1	
-24	31078	RING, Retaining, bowed, 0.312 inch ID	1	
-25	31006	BEARING, Ball, large	1	
-26	30804	SCREW, Hex washer head, 4-40 by 1/4 inch	2	
-27	42244	SPRING, Bearing loading	1	
-28	31007	BEARING, Ball, small	1	
-29	36048	PIN, Framer shaft stop	1	
-30	015543	KNOB AND SHAFT ASSEMBLY, Framer	1	
-31	015527	HOUSING ASSEMBLY, Mechanism	1	
-31A	41321	PIN, Exciter lamp mounting	3	
-31B	41320	BUSHING, Mounting pin	3	
-31C	602339	SPRING, Tension	3	

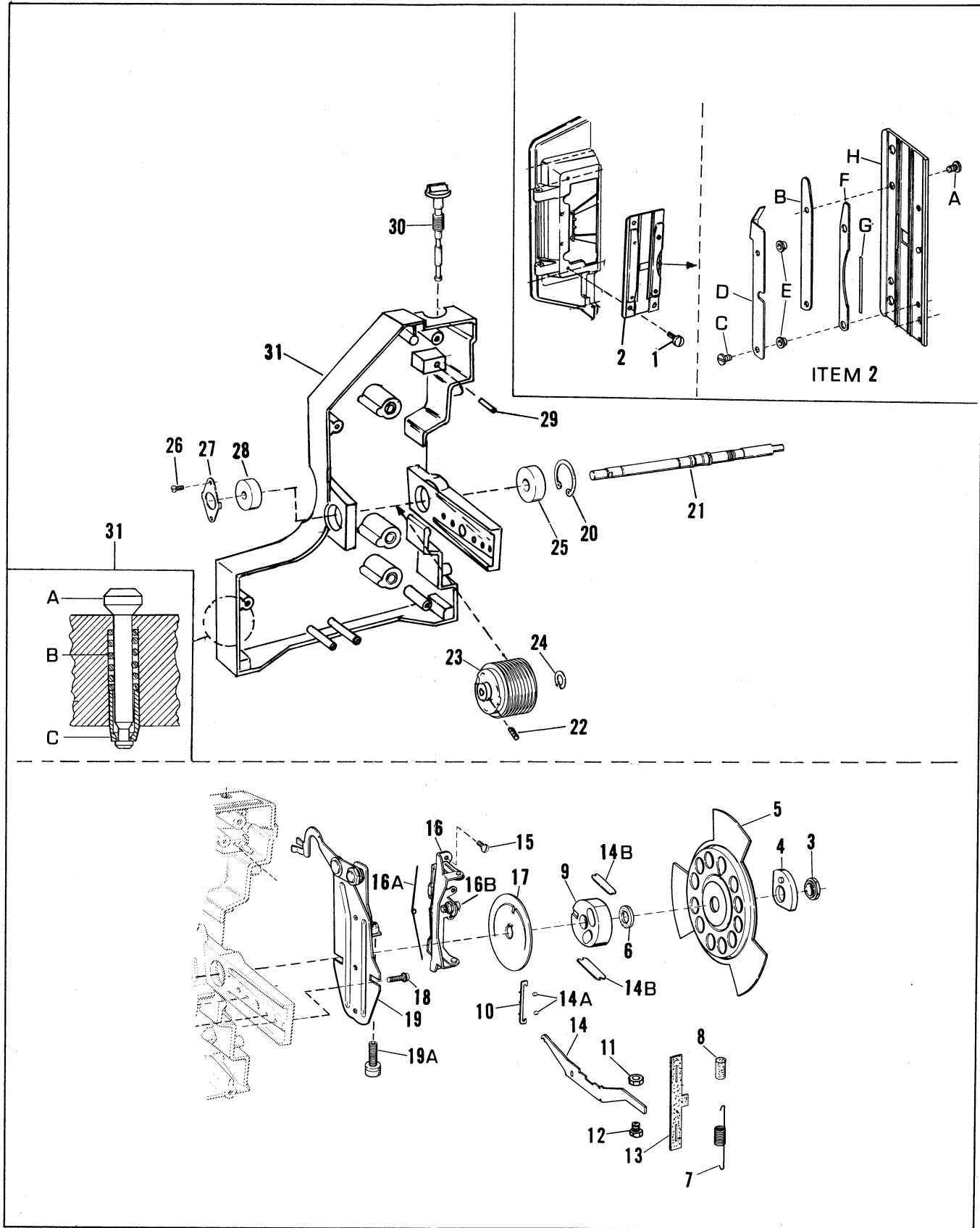

Figure 11. Mechanism Assembly, Complete
(Continued)

FIG. & INDEX NO.	PART NO.	DESCRIPTION	UNITS PER ASSY	USABLE ON CODE
		AMPLIFIER ASSEMBLY		
12-	014583	AMPLIFIER ASSEMBLY (See Figure 5 for mounting)	REF	
-1	36232	. SCREW, Pan head, 4-40 by 1/4 inch	3	
-2	34784	. WASHER, Flat	3	
-3	44465	. WASHER, Lock (NOTE A)	3	
-3A	44466	. WASHER, Mica (NOTE A)	3	
-4	41178	. TRANSISTOR, Type MJE521 (Q5, Q7) (NOTE A)	2	
-5	41179	. TRANSISTOR, Type MJE371 (Q4) (NOTE A)	1	
-6	41176	. TRANSISTOR, Type MPS6531 (Q2)	1	
-7	44498	. RESISTOR, Wirewound, 0.47 ohm 2 watt $\pm 5\%$ (R20, R21)	2	
-8	41177	. TRANSISTOR, Type MPS6534 (Q3, Q6)	2	
-9	41393	. CAPACITOR, Ceramic 0.005 mfd $\pm 10\%$ (C17)	1	
-10	31743	. RESISTOR, Fixed, 2.2K $\pm 10\%$ (R5, R23, R25)	3	
-11	41395	. CAPACITOR, Electrolytic, 200 mfd 6 volt (C16)	1	
-12	44559	. POTENTIOMETER, 2.5K $\pm 10\%$ (R24)	1	
-13	44557	. CAPACITOR, Electrolytic, 1000 mfd 25 volt (C13, C14)	2	
-14	44558	. CAPACITOR, Electrolytic, 1500 mfd 15 volt (C15)	1	
-15	43910	. CAPACITOR, Mylar, 0.22 mfd $\pm 10\%$ (C12)	1	
-16	41194	. RESISTOR, Fixed, 22 ohm $\pm 10\%$ (R22)	1	
-17	36074	. RESISTOR, Fixed, 220 ohm $\pm 10\%$ (R14, R15)	2	
-18	41174	. DIODE (D7 thru D14)	8	
-19	43210	. DIODE (D1, D2)	2	
-20	41188	. RESISTOR, Fixed, 0.22K $\pm 5\%$ (R9)	1	
-21	44561	. CAPACITOR, Film, 0.0022 mfd (C6)	1	
-22	38187	. RESISTOR, Fixed, 47K $\pm 5\%$ (R8)	1	
-23	41189	. RESISTOR, Fixed, 27K $\pm 5\%$ (R4)	1	
-24	44562	. CAPACITOR, Film, 0.0047 mfd (C5)	1	
-25	88654	. CAPACITOR, Electrolytic, 1 mfd 15 volt (C3)	1	
-26	41191	. RESISTOR, Fixed, 270K $\pm 5\%$ (R2)	1	
-27	41190	. RESISTOR, Fixed, 33K $\pm 5\%$ (R3)	1	
-28	41175	. TRANSISTOR, Type 2N5089 (Q1)	1	
-29	44556	. CAPACITOR, Electrolytic, 200 mfd 15 volt (C1)	1	
-30	41180	. INTEGRATED CIRCUIT (IC1) (NOTE B)	1	
-31	31732	. RESISTOR, Fixed, 1.5K $\pm 10\%$ (R11)	1	
-32	41186	. RESISTOR, Fixed, 220 ohms $\pm 10\%$ (R10)	1	
-33	44497	. CAPACITOR, 10 pf $\pm 10\%$ (C9)	1	
-34	44496	. CAPACITOR, 100 pf $\pm 10\%$ (C2, C8)	2	
-35	41394	. CAPACITOR, Electrolytic, 50 mfd, 3 volts (C7)	1	
-36	41193	. RESISTOR, Fixed, 56 ohms $\pm 10\%$ (R13)	1	
-37	88884	. RESISTOR, Fixed, 82K $\pm 5\%$ (R12)	1	
-38	41173	. DIODE (D3, D4, D5, D6)	4	
-39	765286	. RESISTOR, Fixed, 10K $\pm 5\%$ (R16, R17)	2	
-40	36316	. RESISTOR, Fixed, 330 ohms $\pm 10\%$ (R18, R19)	2	
-41	No Number	. AMPLIFIER ASSEMBLY (Order P/N 014583)	NP	

NOTE A: Lock washer (3) and mica washer (3A) are furnished with replacement transistors. Install transistor with metal collector plate toward heat sink and apply thermal compound (B&H Part Number 70910) to both sides of mica washer.

NOTE B: Assemble integrated circuit (item -30) with polarity mark or notch toward direction indicated by arrow.

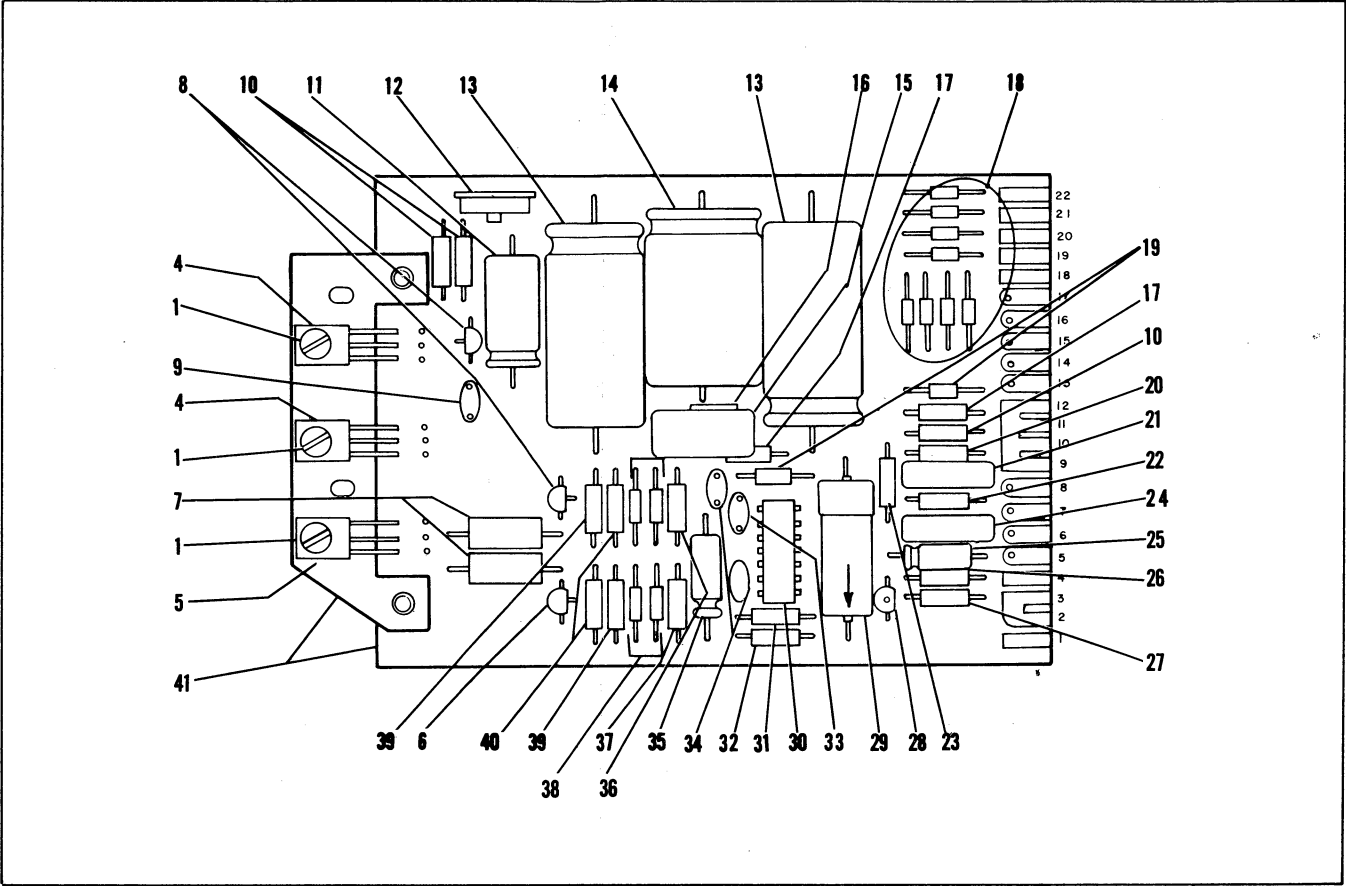

Figure 12. Amplifier Assembly

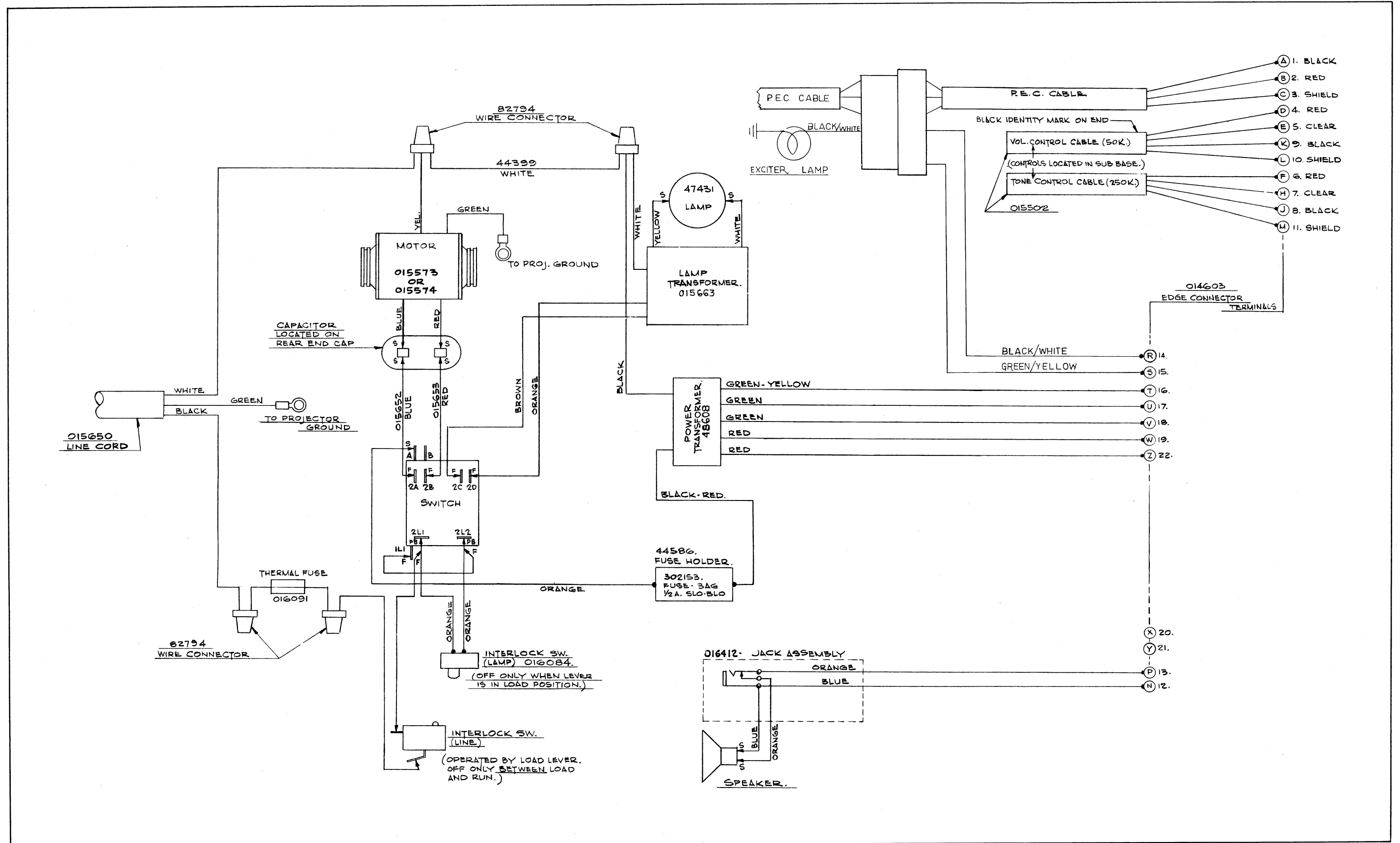

Figure 13. Projector/Amplifier Wiring Diagram

NUMERICAL INDEX OF PARTS

PART NUMBER	FIG. & INDEX NO.	PART NUMBER	FIG. & INDEX NO.	PART NUMBER	FIG. & INDEX NO.	PART NUMBER	FIG. & INDEX NO.
09702	11-16A	016082	1-26	30817	3-17, 11-18	34822	5-45
09712	11-19A	016083	4-47	30822	3-27, 3-38,	34849	6-3
09807	2-2	016084	4-50		6-1	34861	4-3
09828	8-40	016086	8-13	30835	5-37	34874	7-3
011235	11-14	016088	9-4	30875	3-2	34884	5-19
011236	11-16	016091	3-30	30882	6-1, 7-1	34888	10-3B
011886	11-12	016095	5-38	31001	11-17	34889	5-34
012126	8-43	016096	5-39	31003	11-14B	34892	5-20
012132	11-2H	016097	2-5	31005	11-3	34897	10-3C
012666	11-23	016099	4-11	31006	11-25	35910	8-56
013917	11-19	016221	1-20	31007	11-28	36013	11-13
014522	7-7	016263	4-20, 7-	31009	11-20	36014	11-8
014538	3-25	016296	5-18	31011	11-14A	36015	11-7
014583	5-10, 12-	016412	2-19	31015	4-5, 8-45,	36038	7-5
014603	5-9	016452	2-5E		8-53	36048	11-29
014614	6-5E	016534	1-	31017	6-12, 7-30,	36065	11-21
014615	6-5	016521	2-17		8-47, 8-49,	36074	12-17
014616	6-22	016522	2-17B		8-55	36083	4-26, 4-31
014667	7-32	016527	1-1	31020	1-20E	36232	12-1
014947	4-2	016556	1-7	31029	4-25	36316	12-40
014948	4-19, 6-	016557	1-3	31037	11-4	36662	8-4
014949	4-7	016585	4-21	31038	4-10, 6-7,	36668	8-37, 11-15
015502	5-12	020240	8-33		7-17, 9-24	36764	6-5B, 6-8,
015526	5-29, 8-	072848	3-21				8-13, 7-26,
015527	11-31	1953	4-27, 4-32	31078	11-24		8-7, 8-51
015528	10-3M	17639	9-1, 9-12,	31093	10-3J	37675	6-8A, 8-34
015529	10-3		9-36, 10-1,	31115	6-5F	36769	11-32
015532	11-2F		10-5	31135	11-2G	36770	8-5
015533	8-52	17676	9-15, 9-50,	31236	6-21, 7-25	36771	8-42
015535	8-46		9-55	31237	4-6	36837	10-25
015537	8-38	19010	2-18	31239	6-19, 7-22	37296	11-2C
015538	8-44	19037	3-13, 3-19A	31241	6-17, 7-21	38187	12-22
015540	8-54	19327	3-9	31243	6-18, 7-23	39092	4-35
015541	9-37	20808	1-4	31245	6-15, 7-19,	41173	12-38
015542	9-47	21736	5-43		9-48, 10-9,	41174	12-18
015543	11-30	24047	7-4		10-27	41175	12-28
015544	4-44C	24443	8-21	31247	7-6	41176	12-6
015545	4-44	24903	8-50	31265	3-31	41177	12-8
015546	10-3K	25368	2-20	31359	6-5D	41178	12-4
015549	10-28	26126	1-20D	31557	11-10	41179	12-5
015559	2-22	30163	8-11, 9-31	31561	5-36	41180	12-30
		30164	9-39, 9-43,	31636	8-41	41186	12-32
			10-11, 10-17	31638	8-39	41188	12-20
015572	5-12D			31669	8-35	41189	12-23
015573	3-33	30211	2-3A, 4-34, 9-5			41190	12-27
015574	3-33	30667	5-24			41191	12-26
015650	3-29	30803	4-49, 8-16,	31674	8-12	41193	12-36
015662	3-19E		9-3, 9-8,	31732	12-31	41194	12-16
015663	3-19		10-3E, 10-3H	31743	12-10	41307	11-9
015827	2-13	30804	8-18, 8-27	31078	11-2A	41308	11-5
015922	3-32		11-26	32232	2-8, 9-19,	41320	11-30B
016072	10-21	30807	9-25		9-34, 10-15	41321	11-30A
016073	9-10	30808	2-12, 5-6	33385	6-16, 7-20	41323	3-31
016074	4-38	30809	2-22A, 3-4,	33536	9-32	41393	12-9
016075	4-40		3-22, 3-36,	33536	9-32	41394	12-35
016076	9-53		4-14, 4-17,	34101	7-15	41395	12-11
016077	9-2		5-40, 8-1, 8-3	34156	10-22	42244	11-27
016078	9-13	30811	5-7	34766	5-35	43210	12-19
016079	9-56	30812	8-32	34784	12-2	43910	12-15
016080	9-46	30815	3-18	34787	1-6	44226	2-22B
016081	4-29	30816	1-20A, 5-31	34797	11-6		

PART NUMBER	FIG. & INDEX NO.	PART NUMBER	FIG. & INDEX NO.	PART NUMBER	FIG. & INDEX NO.	PART NUMBER	FIG. & INDEX NO.
44271	6-5C	46464	11-11	48375	1-8	49282	1-1E
44297	5-28	46484	3-14, 3-19B	48377	1-21	49283	1-1D
44309	6-4	46524	1-15	48378	2-7	49284	1-1F
44312	4-9, 4-45	47137	4-43	48379	1-9	49532	7-31
44313	4-18	47431	2-11	48380	2-9, 9-20	49637	1-13, 2-15,
44317	4-46			48381	5-25		2-21
44332	3-19C	47974	1-16, 5-8	48385	2-5C	49638	1-10, 1-19
44333	3-19D	48052	1-20C	48388	8-24	49696	6-2
44345	3-15	48053	2-17E	48389	9-11	49932	3-20
44346	3-16	48055	1-14	48396	10-3A	49992	2-22F
44348	5-26	48058	1-2	48399	9-33	80408	3-24, 3-34
44356	3-39	48062	1-16	48403	9-38	81835	8-25
44367	7-27	48063	1-20B	48410	8-26	86864	9-51
44370	4-24, 4-41,	48066	2-22D	48411	8-19	87030	9-21, 10-19
	4-44B	48067	5-49	48412	10-4	87129	1-17
44372	4-28	48069	5-15	48413	9-27	88654	12-25
44373	4-33	48070	5-41	48414	9-23	88884	12-37
44376	3-37	48071	5-42	48419	9-49	96358	8-22
44377	3-23	48072	5-47	48425	9-52	117031	5-23
44406	4-21	48073	5-44	48426	5-30	302153	3-1
44407	6-20	48074	5-12A	48431	10-3G	600736	3-7
44412	7-24	48075	5-12B	48432	11-2E	602339	11-30C
44420	9-18	48076	5-12C	48433	10-26	611734	8-28
44459	3-26	48078	5-2	48434	10-3L	611767	1-24
44462	5-33	48088	5-12E	48435	9-40, 10-12	700672	5-16, 6-6, 6-13,
44465	12-3	48089	5-12F	48436	10-29		7-8, 7-29
44466	12-3A	48167	2-17D, 2-22E	48437	9-41, 9-44,	700735	3-11
44467	3-6	48305	5-48		10-18	705793	9-45
44496	12-34	48310	2-5F	48438	10-13	707118	1-1A
44497	12-33	48311	1-7	48441	2-10	707128	1-5
44498	12-7	48312	1-3	48443	10-23	707195	1-11
44507	4-22	48315	4-42	48445	9-54	707136	7-18
44511	9-17	48316	4-36	48446	8-23	707211	11-16B
44512	5-17	48318	8-2	48447	10-10	707229	2-14
44532	5-32	48320	3-35	48448	1-23	707290	9-12A
44533	5-46	48321	10-6	48450	8-9	765286	12-39
44546	5-27	48322	10-2	48451	8-10	765449	7-10
44556	12-29	48324	4-8	48452	8-15	765460	1-1B
44557	12-13	48326	4-51	48453	8-17	765777	4-1, 4-4,
44558	12-14	48327	5-15	48454	1-25		4-23, 4-39,
44559	12-12	48335	8-48	48463	9-42, 10-14		4-44A, 5-13,
44561	12-21	48338	9-6	48465	4-37		6-5A, 6-11,
44562	12-24	48340	11-2D	48466	2-5B, 5-22,		7-28, 9-26
44586	3-3	48341	10-24		10-3F	766109	1-18
45083	1-1C	48345	9-14	48476	9-9	766181	5-21
45087	1-20F	48346	4-15	48479	10-7	766183	8-20A
45102	2-17A	48347	4-13	48480	9-22, 10-20	766220	5-1, 5-11
45577	6-9	48348	4-16	48485	8-29	766395	5-4
45578	6-9A	48350	8-8	48490	9-35		
45579	6-10	48351	2-6	48493	2-5A		ADDED PARTS
45580	7-11	48352	2-5D	48608	3-12	016294	8-36
45581	5-14	48355	2-3	48610	3-28	016529	8-20
45598	3-10	48357	4-30	48615	8-30	13918	2-4A
45682	7-2	48358	4-12	48622	1-22	48482	11-1A, 11-1B
45683	7-16	48360	4-48	48631	5-3	48483	9-10A
45684	7-12	48367	8-14	48901	6-14	48489	9-12B
45685	7-14	48369	10-8	48907	2-17C	48491	9-7
45687	10-3D	48370	11-2B	49008	8-6	48492	
45692	2-22C	48373	10-16	49026	3-5		
45767	8-31	48374	3-12	49275	1-12		